

**Start Voting Here**

You MUST select ONE political preference below:

- GREEN PARTY (G)
- SOLIDARITY PARTY (S)
- REPUBLICAN PARTY (R)
- DEMOCRATIC PARTY (D)
- NONPARTISAN BALLOT (N)
- LIBERTARIAN PARTY (L)
- PARTY FOR SOCIALISM AND LIBERATION (SL)
- WE THE PEOPLE (W)
- NO LABELS (NL)

**Instructions**

- 1** You MUST select ONE political preference from the box above for your votes to count.
- 2** Vote ONLY for candidates within your selected preference. Votes for another political preference will not be counted.
- 3** You are eligible to vote for ALL of the Office of Hawaiian Affairs and County Contests on the back.

**Making Selections**

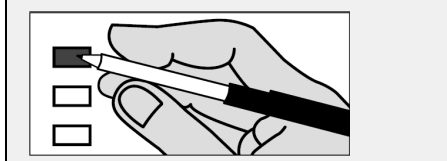

Completely fill in the box to the left of your choice with a black or blue pen.

If you vote for more candidates than allowed in a contest, your votes for that contest will not be counted.

If you make a mistake, request a replacement ballot at [elections.hawaiicounty.gov](http://elections.hawaiicounty.gov) or call (808) 961-8277. Do not use whiteout.

View the digital voter guide and sign up for ballot notifications at [elections.hawaii.gov](http://elections.hawaii.gov)

**Green Party (G)**

**U.S. Senator**  
Vote For Not More Than One (1)  
 POHLMAN, Emma Jane Avila

**Solidarity Party (S)**

No Candidates Filed

**Republican Party (R)**

**U.S. Senator**  
Vote For Not More Than One (1)

- AMARAL, Melba
- DOLAN, Paul
- LAM, Adriel C.
- MCDERMOTT, Bob
- REYES, Arturo P.
- TIPON, Emmanuel

**U.S. Representative, Dist II**  
Vote For Not More Than One (1)  
 BOND, Steve

**State Representative, Dist 5**  
Vote For Not More Than One (1)  
 OYAMA, Ashley

**Democratic Party (D)**

**U.S. Senator**  
Vote For Not More Than One (1)

- CURTIS, Ron
- HIRONO, Mazie K.
- LEWMAN, Clyde McClain (Mac)

**U.S. Representative, Dist II**  
Vote For Not More Than One (1)  
 TOKUDA, Jill N.

**State Senator, Dist 1**  
Vote For Not More Than One (1)

- ACASIO, Laura
- INOUE, Lorraine Rodero

**State Representative, Dist 5**  
Vote For Not More Than One (1)

- KAPELA, Jeanne
- MAKUAOLE-PERRIN, Chantel

**Nonpartisan Ballot (N)**

**U.S. Senator**  
Vote For Not More Than One (1)  
 GIUFFRE, John (Raghu)

**U.S. Representative, Dist II**  
Vote For Not More Than One (1)  
 MEYER, Randall Kelly

**Libertarian Party (L)**

**U.S. Representative, Dist II**  
Vote For Not More Than One (1)  
 TOMAN, Aaron

**State Representative, Dist 5**  
Vote For Not More Than One (1)  
 FOGEL, Frederick F.

**Party for Socialism and Liberation (SL)**

No Candidates Filed

**We The People (W)**

**U.S. Senator**  
Vote For Not More Than One (1)  
 BILLIONAIRE, Shelby Pikachu

**No Labels (NL)**

No Candidates Filed

|  <b>Office of Hawaiian Affairs</b> |                           |
|---|---------------------------|
| <b>Hawaii Resident Trustee</b>  |                           |
| <b>Vote For Not More Than One (1)</b>   |                           |
| <input type="checkbox"/>  | AKI, Z. Ka'apana          |
| <input type="checkbox"/>  | CERMELJ, Hope Alohalani   |
| <input type="checkbox"/>  | KAHELE, Kaiali'i          |
| <input type="checkbox"/>  | WALTJEN-KUILIPULE, Hulali |
| <b>Molokai Resident Trustee</b>   |                           |
| <b>Vote For Not More Than One (1)</b>   |                           |
| <input type="checkbox"/>  | ALAPA, Luana              |
| <input type="checkbox"/>  | HALINIAK, Gayla           |
| <input type="checkbox"/>  | LANKFORD-FAVORITO, Lu Ann |
| <input type="checkbox"/>  | NIHIPALI, R. Kunani       |
| <b>At-Large Trustee</b>   |                           |
| <b>Vote For Not More Than One (1)</b>   |                           |
| <input type="checkbox"/>  | AHU ISA, Lei              |
| <input type="checkbox"/>  | AKINA, Keli'i             |
| <input type="checkbox"/>  | APO, Peter                |
| <input type="checkbox"/>  | KAHANAMOKU-TERUYA, Patty  |
| <input type="checkbox"/>  | KALIMA, Leona M.          |
| <input type="checkbox"/>  | KAWAAUHAU, Larry          |
| <input type="checkbox"/>  | LEE, Brendon Kalei'aina   |

|  <b>County Contests</b> |                             |
|--|-----------------------------|
| <b>County of Hawai'i</b>   |                             |
| <b>Mayor</b>   |                             |
| <b>Vote For Not More Than One (1)</b>  |                             |
| <input type="checkbox"/>   | ALAMEDA, C. Kimo            |
| <input type="checkbox"/>   | CUNNINGHAM, Daniel H.       |
| <input type="checkbox"/>   | KAHIKINA, Kavin H.          |
| <input type="checkbox"/>   | KAWANO, Yumi T.R.           |
| <input type="checkbox"/>   | KOBAYASHI, Breeani R.P.     |
| <input type="checkbox"/>   | ROTH, Mitch                 |
| <input type="checkbox"/>   | TUPAI, Jr                   |
| <b>Prosecuting Attorney</b>  |                             |
| <b>Vote For Not More Than One (1)</b>  |                             |
| <input type="checkbox"/>   | WALTJEN, Kelden Braun Akoni |
| <b>Councilmember, Dist 5</b>   |                             |
| <b>Vote For Not More Than One (1)</b>  |                             |
| <input type="checkbox"/>   | KANEALI'I-KLEINFELDER, Matt |
| <input type="checkbox"/>   | RODENHURST, Ikaika          |
| <input type="checkbox"/>   | TAYLOR, Haylie L.           |
| <input type="checkbox"/>   | TOLENTINO, Aaron            |
| <input type="checkbox"/>   | TORRES, Syssha-Marie        |