

**HAWAII REAPPORTIONMENT COMMISSION**

**PROPOSED PLAN: OAHU SENATE (15 Feb)**

Plan: Oahu Senate  
 Districts: seventeen (Senate 9 - 25)  
 Target Population: 49,799 per district

Plan Deviation: **9.53%**  
 highest deviation: 4.81%  
 lowest deviation: -4.72%

District Statistics						
Current	Proposed	Assigned	Comparison			
District	Hide	Lock	Color	TOTAL	TARGET_DEV	TARGET_DEV_P
Unassigned	<input checked="" type="checkbox"/>	<input checked="" type="checkbox"/>		0	0	0.00
Senate 9	<input type="checkbox"/>	<input type="checkbox"/>		51,322	1,523	3.06
Senate 10	<input type="checkbox"/>	<input type="checkbox"/>		51,745	1,946	3.91
Senate 11	<input type="checkbox"/>	<input type="checkbox"/>		51,900	2,101	4.22
Senate 12	<input type="checkbox"/>	<input type="checkbox"/>		52,195	2,396	4.81
Senate 13	<input type="checkbox"/>	<input type="checkbox"/>		51,206	1,407	2.83
Senate 14	<input type="checkbox"/>	<input type="checkbox"/>		48,386	-1,413	-2.84
Senate 15	<input type="checkbox"/>	<input type="checkbox"/>		52,090	2,291	4.60
Senate 16	<input type="checkbox"/>	<input type="checkbox"/>		48,778	-1,021	-2.05
Senate 17	<input type="checkbox"/>	<input type="checkbox"/>		47,729	-2,070	-4.16
Senate 18	<input type="checkbox"/>	<input type="checkbox"/>		51,689	1,890	3.80
Senate 19	<input type="checkbox"/>	<input type="checkbox"/>		47,450	-2,349	-4.72
Senate 20	<input type="checkbox"/>	<input type="checkbox"/>		47,556	-2,243	-4.50
Senate 21	<input type="checkbox"/>	<input type="checkbox"/>		48,311	-1,488	-2.99
Senate 22	<input type="checkbox"/>	<input type="checkbox"/>		47,729	-2,070	-4.16
Senate 23	<input type="checkbox"/>	<input type="checkbox"/>		47,993	-1,806	-3.63
Senate 24	<input type="checkbox"/>	<input type="checkbox"/>		51,053	1,254	2.52
Senate 25	<input type="checkbox"/>	<input type="checkbox"/>		49,457	-342	-0.69

Number of Districts: 17 Target Mean = 49,799  
 Show Target Values

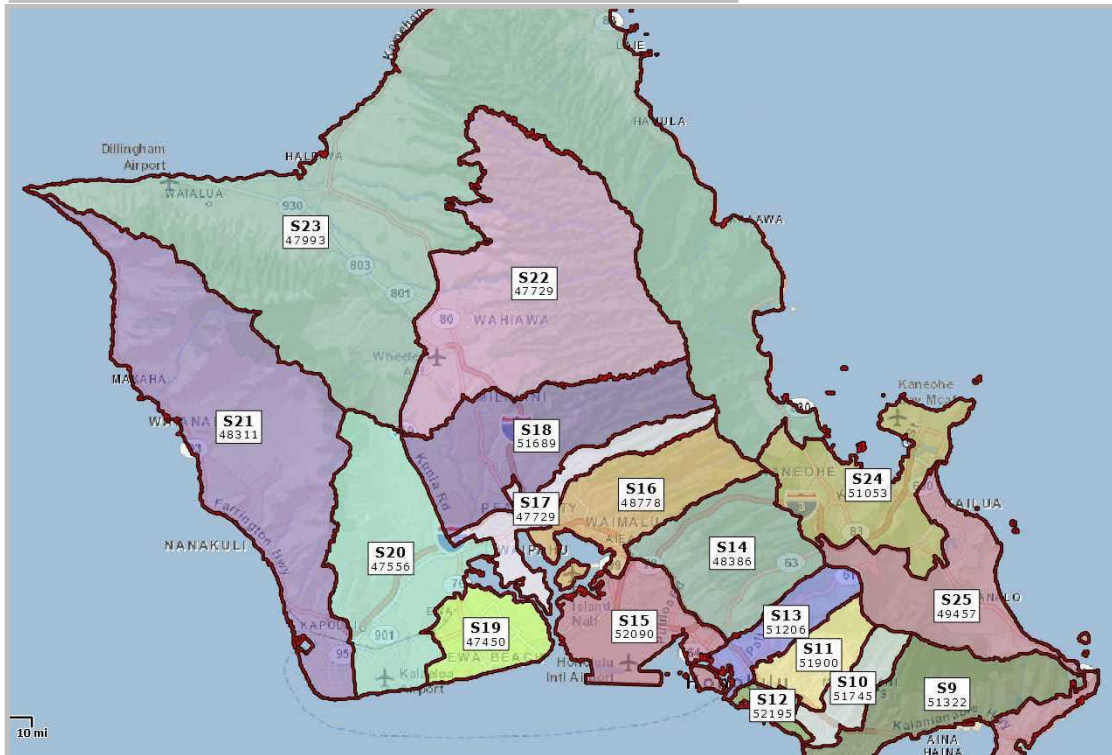

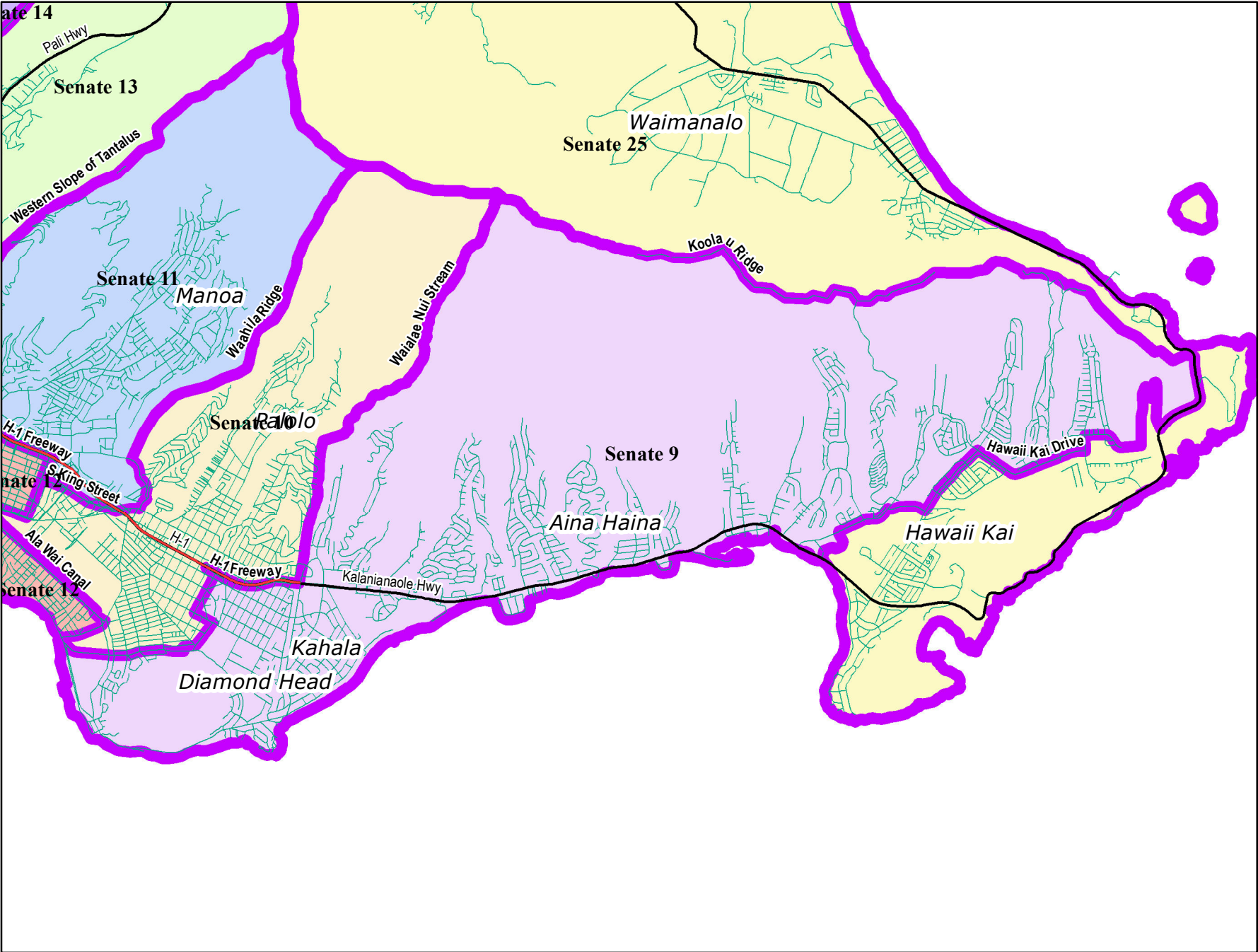

**Legend**

- Dist. Boundary
- Freeway
- Major Road
- Road

**9TH SENATORIAL DISTRICT:** This district is comprised of the 18th and portions of the 17th and 19th Representative Districts and described as follows:

Beginning at the intersection of Waialae Nui Stream and Koolau Ridge and running:

- (1) Easterly along said ridge to Kalaniana'ole Highway;
- (2) Southwesterly along said highway to Hawaii Kai Championship Golf Course boundary;
- (3) Southwesterly along said boundary to Mokuhano Street;
- (4) Westerly along said street to Kealahou Street;
- (5) Southerly along said street to Hawaii Kai Drive;
- (6) Westerly along said drive to Lunalilo Home Road;
- (7) Southwesterly along said road to Wailua Street;
- (8) Westerly along said street to Hawaii Kai Drive;
- (9) Southwesterly along said drive to Keahole Street;
- (10) Southwesterly along said shoreline to Kuapa Pond shoreline;
- (11) Southerly along said shoreline to Oahu shoreline;
- (12) Westerly along said shoreline to Kapahulu Groin;
- (13) Easterly along said groin to Kalakaua Avenue;
- (14) Southeasterly along said avenue to Monsarrat Avenue;
- (15) Easterly along said avenue to Diamond Head Road;
- (16) Easterly along said road to Diamond Head Crater Park boundary;
- (17) Northeasterly along said boundary to Makapuu Avenue;
- (18) Northeasterly along said avenue to Kilauea Avenue;
- (19) Northwesterly along said avenue to 12th Avenue;
- (20) Northeasterly along said avenue to H-1 Freeway;
- (21) Easterly along said freeway to Waialae Avenue;
- (22) Easterly along said avenue to Waialae Drive-in Line Fence Line;
- (23) Northerly along said fence line to East Maunalani Heights rim of bluff;
- (24) Northerly along said bluff to Forest Reserve boundary;
- (25) Easterly along said boundary to Waialae Nui Stream;
- (26) Northeasterly along said stream to point of beginning.

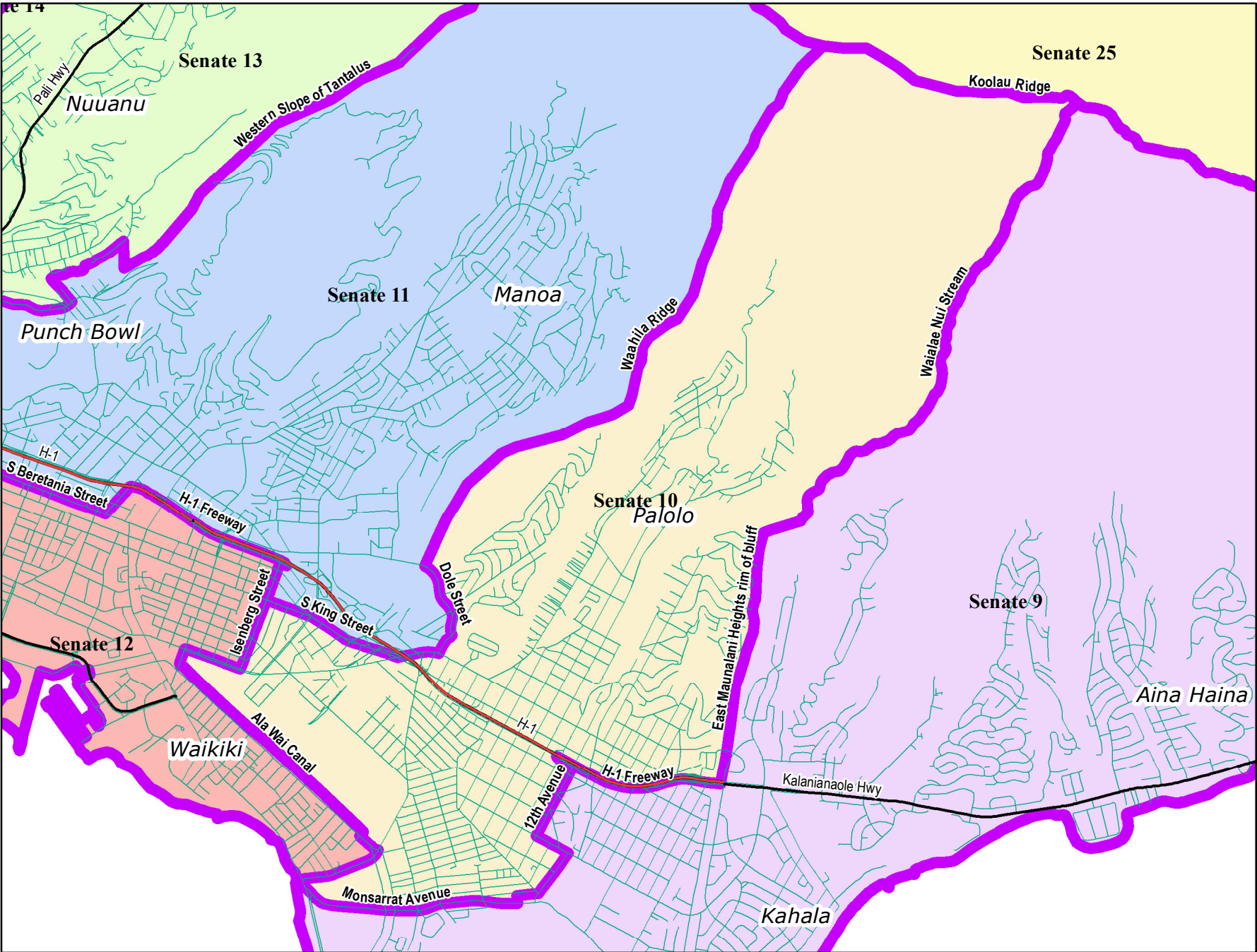

**Legend**

- Dist. Boundary
- Freeway
- Major Road
- Road

**10TH SENATORIAL DISTRICT:** This district is comprised of the 20th and portions of the 19th and 21st Representative Districts and described as follows:

Beginning at the intersection of Waahila Ridge and Koolau Ridge and running:

- (1) Easterly along said ridge to Waialae Nui Stream;
- (2) Southwesterly along said stream to Forest Reserve boundary;
- (3) Westerly along said boundary to East Maunalani Heights rim of bluff;
- (4) Southerly along said bluff to Waialae Drive-in Line Fence Line;
- (5) Southerly along said fence line to Waialae Avenue;
- (6) Westerly along said avenue to H-1 Freeway;
- (7) Westerly along said freeway to 12th Avenue;
- (8) Southwesterly along said avenue to Kilauea Avenue;
- (9) Southeasterly along said avenue to Makapuu Avenue;
- (10) Southwesterly along said avenue to Diamond Head Crater Park boundary;
- (11) Southwesterly along said boundary to Diamond Head Road;
- (12) Westerly along said road to Monsarrat Avenue;
- (13) Westerly along said avenue to Kalakaua Avenue;
- (14) Northwesterly along said avenue to Kapahulu Avenue;
- (15) Easterly along said avenue to Ala Wai Boulevard;
- (16) Northwesterly along said boulevard to Ala Wai Park boundary;
- (17) Easterly along said boundary to Ala Wai Canal;
- (18) Northwesterly along said canal to McCully Street;
- (19) Northerly along said street to Kapiolani Boulevard;
- (20) Easterly along said boulevard to Isenberg Street;
- (21) Northerly along said street to S King Street;
- (22) Southeasterly along said street to Kapiolani Boulevard;
- (23) Easterly along said boulevard to Waialae Avenue;
- (24) Easterly along said avenue to Saint Louis Drive;
- (25) Northeasterly along said drive to Dole Street;
- (26) Northerly along said street to Waahila Ridge;
- (27) Northeasterly along said ridge to point of beginning.

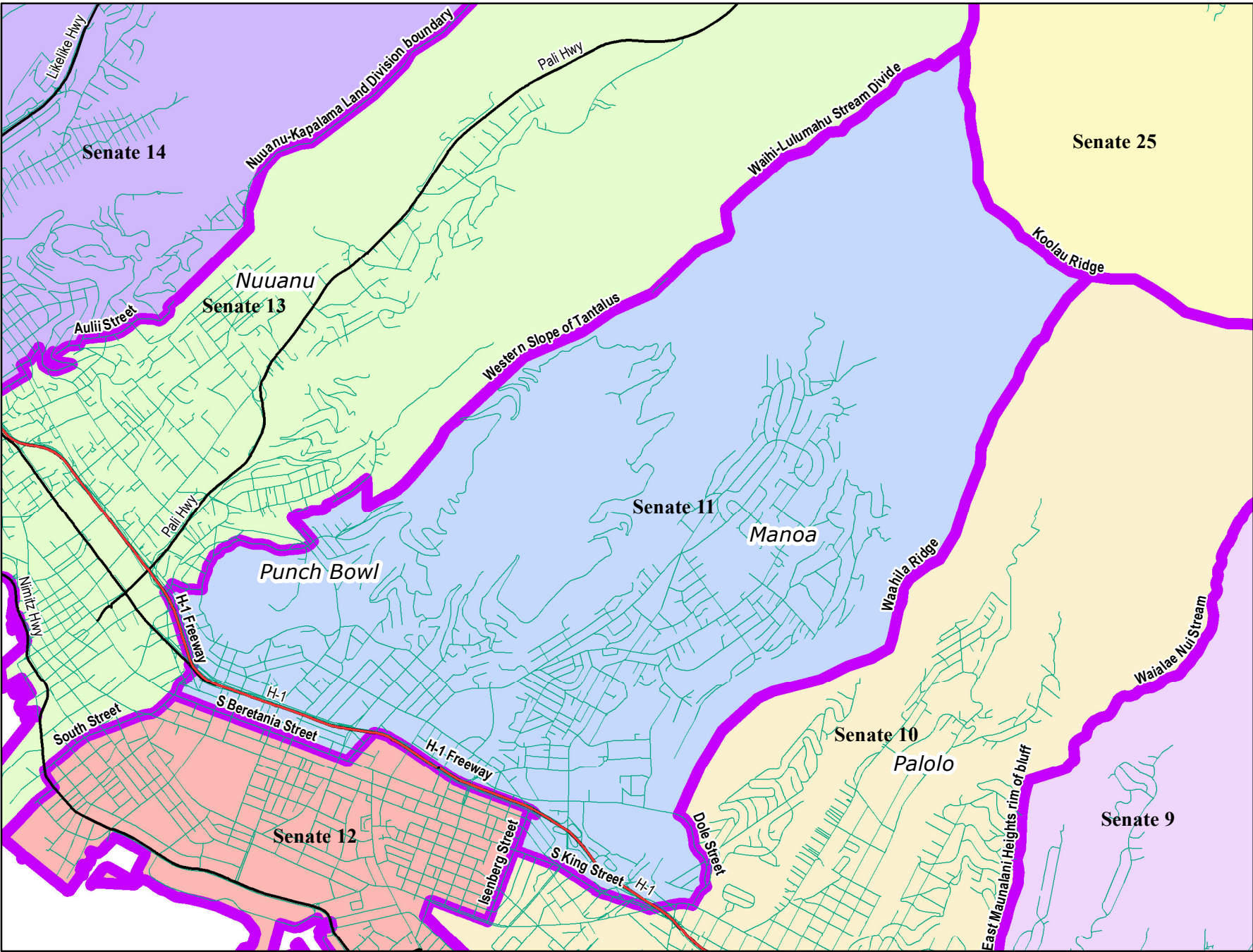

**Legend**

- Dist. Boundary (represented by a thick purple line)
- Freeway (represented by a red line)
- Major Road (represented by a black line)
- Road (represented by a thin black line)
- Stream (represented by a thin green line)

**11TH SENATORIAL DISTRICT:** This district is comprised of portions of the 23rd , 24th, 25th and 26th Representative Districts and described as follows:

Beginning at the intersection of Waihi-Lulumahu Stream Divide and Koolau Ridge and running:

- (1) Southeasterly along said ridge to Waahila Ridge;
- (2) Southwesterly along said ridge to Dole Street;
- (3) Southerly along said street to Saint Louis Drive;
- (4) Southwesterly along said drive to Waialae Avenue;
- (5) Westerly along said avenue to Kapiolani Boulevard;
- (6) Westerly along said boulevard to S King Street;
- (7) Northwesterly along said street to Isenberg Street;
- (8) Northerly along said street to Bingham Street;
- (9) Southeasterly along said street to H-1 pedestrian bridge;
- (10) Northwesterly along said bridge to H-1 Freeway;
- (11) Northwesterly along said freeway to Makiki Street extension;
- (12) Southwesterly along said extension to Makiki Street;
- (13) Southwesterly along said street to S Beretania Street;
- (14) Westerly along said street to Alapai Street;
- (15) Northeasterly along said street to Alapai Street extension;
- (16) Northeasterly along said extension to H-1 Freeway;
- (17) Northerly along said freeway to Queen Emma Street;
- (18) Northeasterly along said street to Lusitana Street;
- (19) Northerly along said street to Huali Street;
- (20) Easterly along said street to Prospect Street;
- (21) Northeasterly along said street to Puowaina Drive;
- (22) Easterly along said drive to Tantalus Drive;
- (23) Northeasterly along said drive to Iaukea Street;
- (24) Northwesterly along said street to Iaukea Street extension;
- (25) Northwesterly along said extension to Pauoa Stream;
- (26) Easterly along said stream to Kekuanoni Street extension;
- (27) Easterly along said street extension to Kekuanoni Street;
- (28) Northeasterly along said street to Forest Reserve boundary;
- (29) Easterly along said boundary to Western Slope of Tantalus;
- (30) Northeasterly along said slope to Waihi-Lulumahu Stream Divide;
- (31) Northeasterly along said divide to point of beginning.

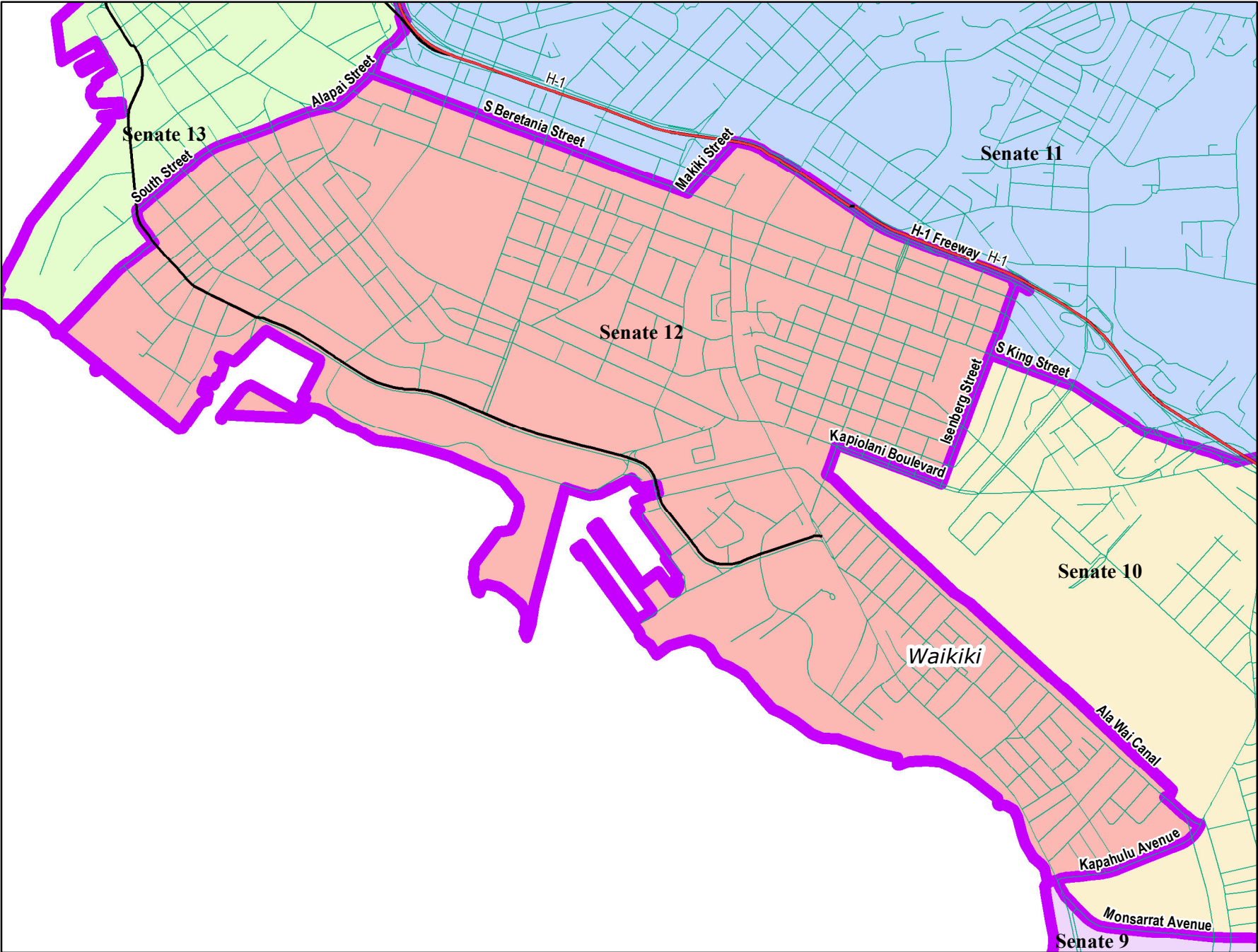

**Legend**

- Dist. Boundary
- Freeway
- Major Road
- Road



**12TH SENATORIAL DISTRICT:** This district is comprised of the 22nd and portions of the 21st, 23rd, 24th and 26th Representative Districts and described as follows:

Beginning at the intersection of Makiki Street extension and H-1 Freeway and running:

- (1) Southeasterly along said freeway to H-1 pedestrian bridge;
- (2) Southeasterly along said bridge to Bingham Street;
- (3) Northwesterly along said street to Isenberg Street;
- (4) Southerly along said street to Kapiolani Boulevard;
- (5) Westerly along said boulevard to McCully Street;
- (6) Southerly along said street to Ala Wai Canal;
- (7) Southeasterly along said canal to Ala Wai Park boundary;
- (8) Westerly along said boundary to Ala Wai Boulevard;
- (9) Southeasterly along said boulevard to Kapahulu Avenue;
- (10) Westerly along said avenue to Kapahulu Groin;
- (11) Westerly along said groin to Oahu shoreline;
- (12) Northwesterly along said shoreline to Keawe Street extension;
- (13) Northeasterly along said extension to Keawe Street;
- (14) Northeasterly along said street to Ala Moana Boulevard;
- (15) Northwesterly along said boulevard to South Street;
- (16) Northeasterly along said street to Alapai Street;
- (17) Northeasterly along said street to S Beretania Street;
- (18) Easterly along said street to Makiki Street;
- (19) Northeasterly along said street to Makiki Street extension;
- (20) Northeasterly along said extension to point of beginning.

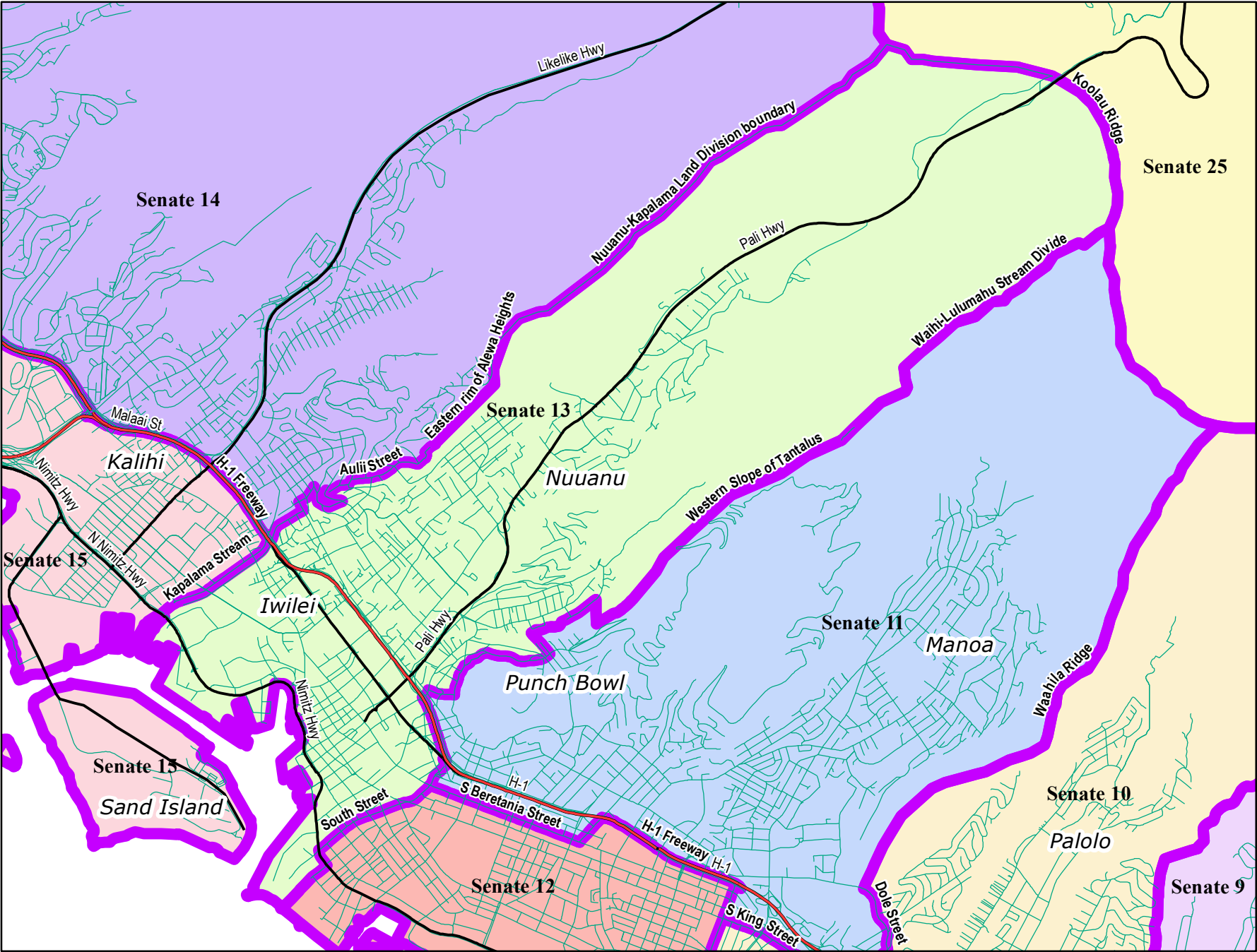

**13TH SENATORIAL DISTRICT:** This district is comprised of portions of the 25th, 26th, 27th and 29th Representative Districts and described as follows:

Beginning at the intersection of Nuuanu-Kapalama Land Division boundary and Koolau Ridge and running:

- (1) Southeasterly along said ridge to Waihi-Lulumahu Stream Divide;
- (2) Southwesterly along said divide to Western Slope of Tantalus;
- (3) Southwesterly along said slope to Forest Reserve boundary;
- (4) Westerly along said boundary to Kekuanoni Street;
- (5) Southwesterly along said street to Kekuanoni Street extension;
- (6) Westerly along said street extension to Pauoa Stream;
- (7) Westerly along said stream to Iaukea Street extension;
- (8) Southeasterly along said extension to Iaukea Street;
- (9) Southeasterly along said street to Tantalus Drive;
- (10) Southwesterly along said drive to Puowaina Drive;
- (11) Westerly along said drive to Prospect Street;
- (12) Southwesterly along said street to Huali Street;
- (13) Westerly along said street to Lusitana Street;
- (14) Southerly along said street to Queen Emma Street;
- (15) Southwesterly along said street to H-1 Freeway;
- (16) Southerly along said freeway to Alapai Street extension;
- (17) Southwesterly along said extension to Alapai Street;
- (18) Southwesterly along said street to S Beretania Street;
- (19) Westerly along said street to Alapai Street;
- (20) Southwesterly along said street to South Street;
- (21) Southwesterly along said street to Ala Moana Boulevard;
- (22) Southeasterly along said boulevard to Keawe Street;
- (23) Southwesterly along said street to Keawe Street extension;
- (24) Southwesterly along said extension to Oahu shoreline;
- (25) Northerly along said shoreline to Kapalama Stream;
- (26) Northeasterly along said stream to Halona Street;
- (27) Southeasterly along said street to Kokea Street;
- (28) Northeasterly along said street to N School Street;
- (29) Northwesterly along said street to Pohaku Street;
- (30) Northeasterly along said street to Hala Drive;
- (31) Southeasterly along said drive to Kalepa Place;
- (32) Westerly along said place to Skyline Drive;
- (33) Northerly along said drive to Kamalii Street extension;
- (34) Southeasterly along said extension to Kamalii Street;
- (35) Easterly along said street to Makanani Drive;
- (36) Northeasterly along said drive to Aulii Street;
- (37) Easterly along said street to Alewa Drive;
- (38) Easterly along said drive to Kaumailuna Place;
- (39) Northeasterly along said place to Kaumailuna Place extension;
- (40) Northeasterly along said extension to Eastern rim of Alewa Heights;
- (41) Northeasterly along said rim to Nuuanu-Kapalama Land Division boundary;

(42) Northeasterly along said boundary to point of beginning.

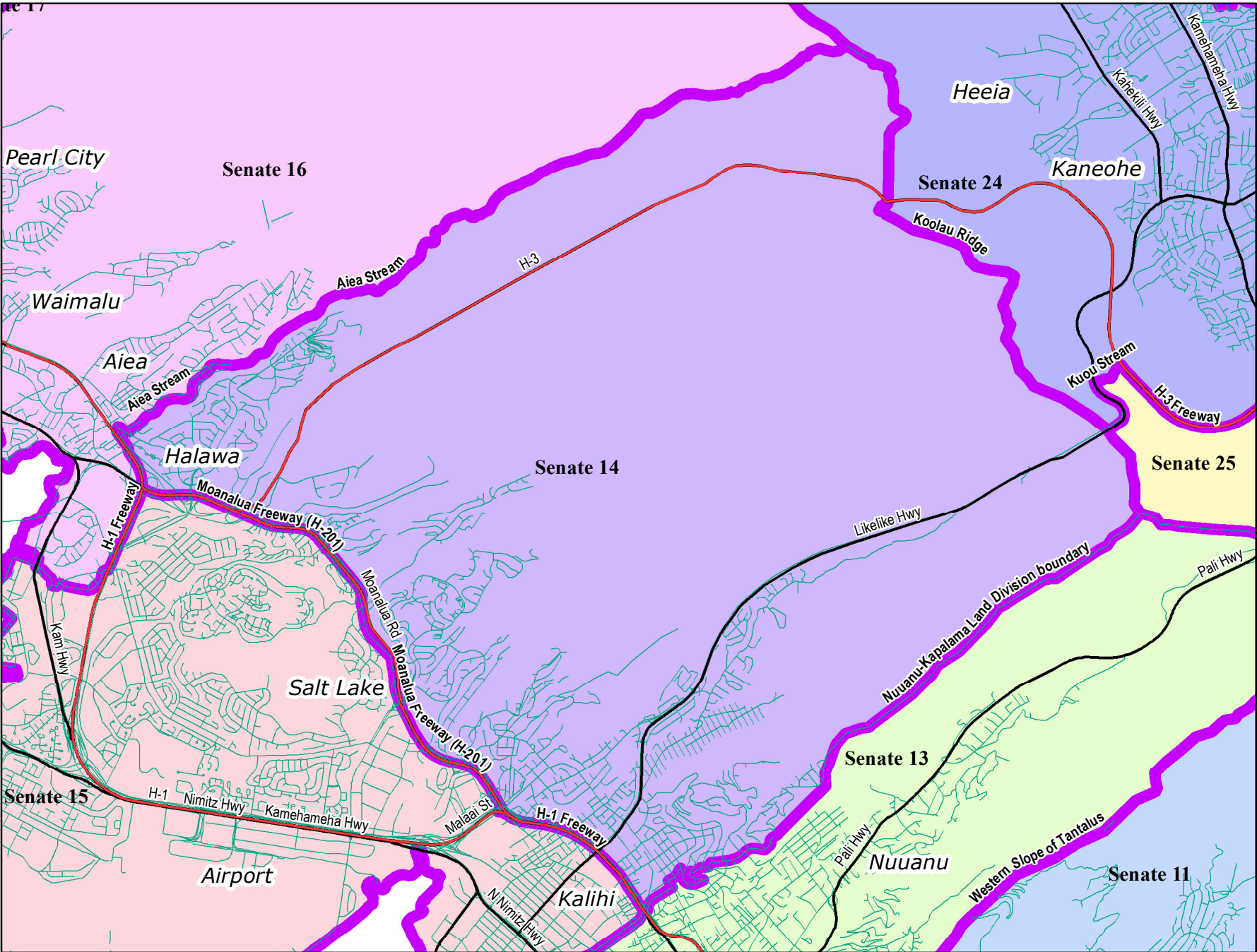

**14TH SENATORIAL DISTRICT:** This district is comprised of the 28th and portions of the 29th, 30th, 31st, 32nd and 33rd Representative Districts and described as follows:

Beginning at the intersection of unnamed ridge over Puu Kawaipoo and Koolau Ridge and running:

- (1) Southeasterly along said ridge to Nuuanu-Kapalama Land Division boundary;
- (2) Southwesterly along said boundary to Eastern rim of Alewa Heights;
- (3) Southwesterly along said rim to Kaumailuna Place extension;
- (4) Southwesterly along said extension to Kaumailuna Place;
- (5) Southwesterly along said place to Alewa Drive;
- (6) Westerly along said drive to Aulii Street;
- (7) Westerly along said street to Makaanani Drive;
- (8) Southwesterly along said drive to Kamalii Street;
- (9) Westerly along said street to Kamalii Street extension;
- (10) Northwesterly along said extension to Skyline Drive;
- (11) Southerly along said drive to Kalepa Place;
- (12) Easterly along said place to Hala Drive;
- (13) Northwesterly along said drive to Pohaku Street;
- (14) Southwesterly along said street to N School Street;
- (15) Southeasterly along said street to Kokea Street;
- (16) Southwesterly along said street to Halona Street;
- (17) Northwesterly along said street to Kapalama Stream;
- (18) Southerly along said stream to H-1 Freeway;
- (19) Northwesterly along said freeway to Moanalua Freeway (H-201);
- (20) Northwesterly along said freeway to Aliamanu Military Reservation boundary;
- (21) Northerly along said boundary to Moanalua Freeway (H-201);
- (22) Northwesterly along said freeway to Moanalua Road;
- (23) Northwesterly along said road to H-1 Freeway;
- (24) Northwesterly along said freeway to Kulina Street extension;
- (25) Northerly along said extension to Kulina Street;
- (26) Northeasterly along said street to Ulune Street;
- (27) Northwesterly along said street to Aiea Stream;
- (28) Northeasterly along said stream to Auamo Street;
- (29) Northwesterly along said street to Holoai Street;
- (30) Easterly along said street to Holoai Street extension;
- (31) Easterly along said extension to Aiea Stream;
- (32) Northeasterly along said stream to Aiea Stream extension;
- (33) Northeasterly along said stream extension to unnamed ridge over Puu Kawaipoo;
- (34) Northeasterly along said ridge to point of beginning.

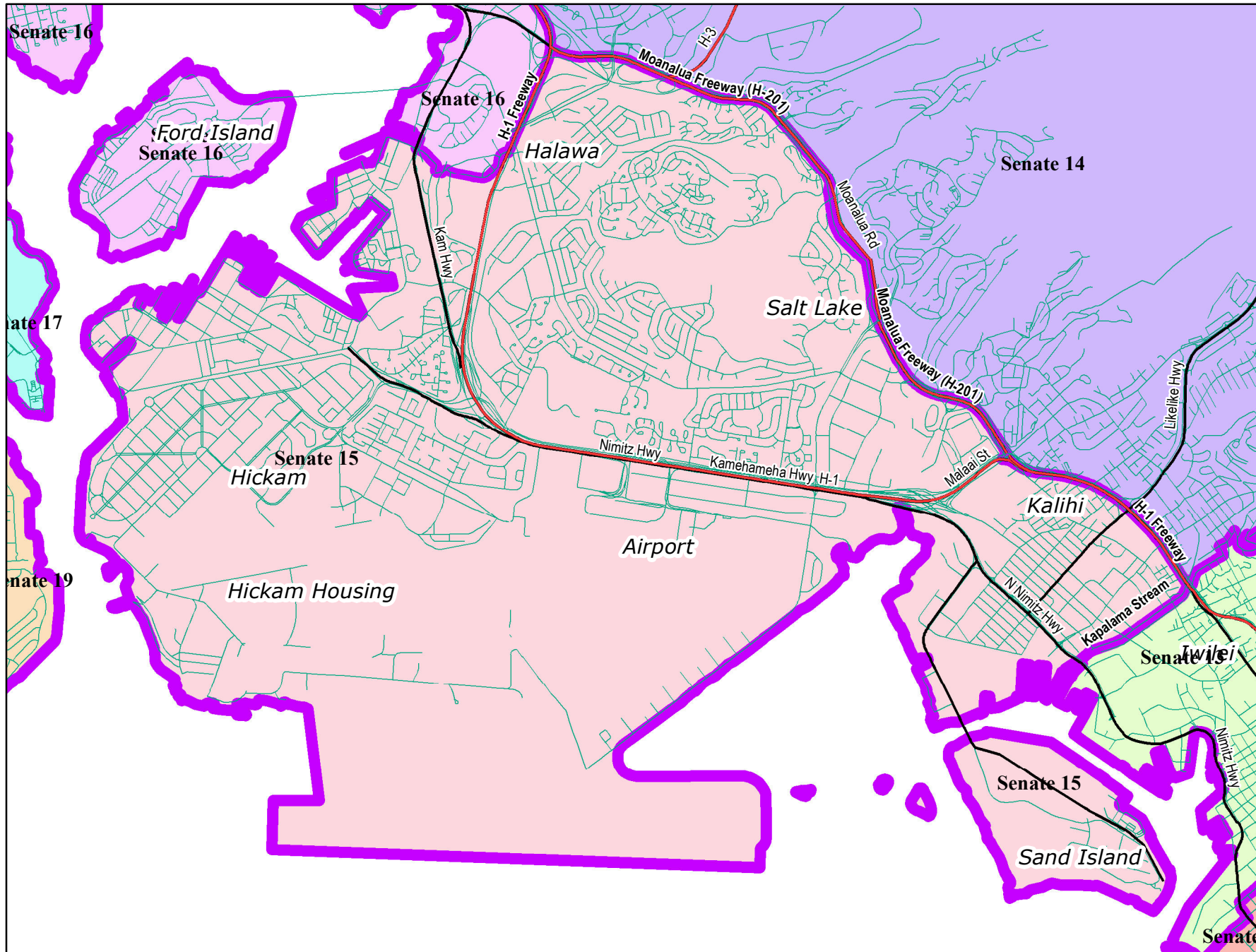

**15TH SENATORIAL DISTRICT:** This district is comprised of portions of the 29th, 30th, 31st and 32nd Representative Districts and described as follows:

Beginning at the intersection of H-1 Freeway and Kapalama Stream and running:

- (1) Southwesterly along said stream to Oahu shoreline;
- (2) Northwesterly along said shoreline to Halawa Stream;
- (3) Easterly along said stream to Kamehameha Highway;
- (4) Southerly along said highway to Arizona Street;
- (5) Easterly along said street to Halawa Drive;
- (6) Southeasterly along said drive to Ulihi Road;
- (7) Easterly along said road to Makalapa Drive;
- (8) Northeasterly along said drive to Ulihi Road;
- (9) Southeasterly along said road to Luapele Road;
- (10) Easterly along said road to unnamed road;
- (11) Northeasterly along said road(s) to Ulihi Street;
- (12) Northeasterly along said street to Fleet Place;
- (13) Northeasterly along said place to Luapele Drive;
- (14) Easterly along said drive to H-1 Freeway;
- (15) Northerly along said freeway to Moanalua Freeway (H-201);
- (16) Southeasterly along said freeway to Aliamanu Military Reservation boundary;
- (17) Southerly along said boundary to Moanalua Freeway (H-201);
- (18) Southeasterly along said freeway to H-1 Freeway;
- (19) Southeasterly along said freeway to point of beginning.

.



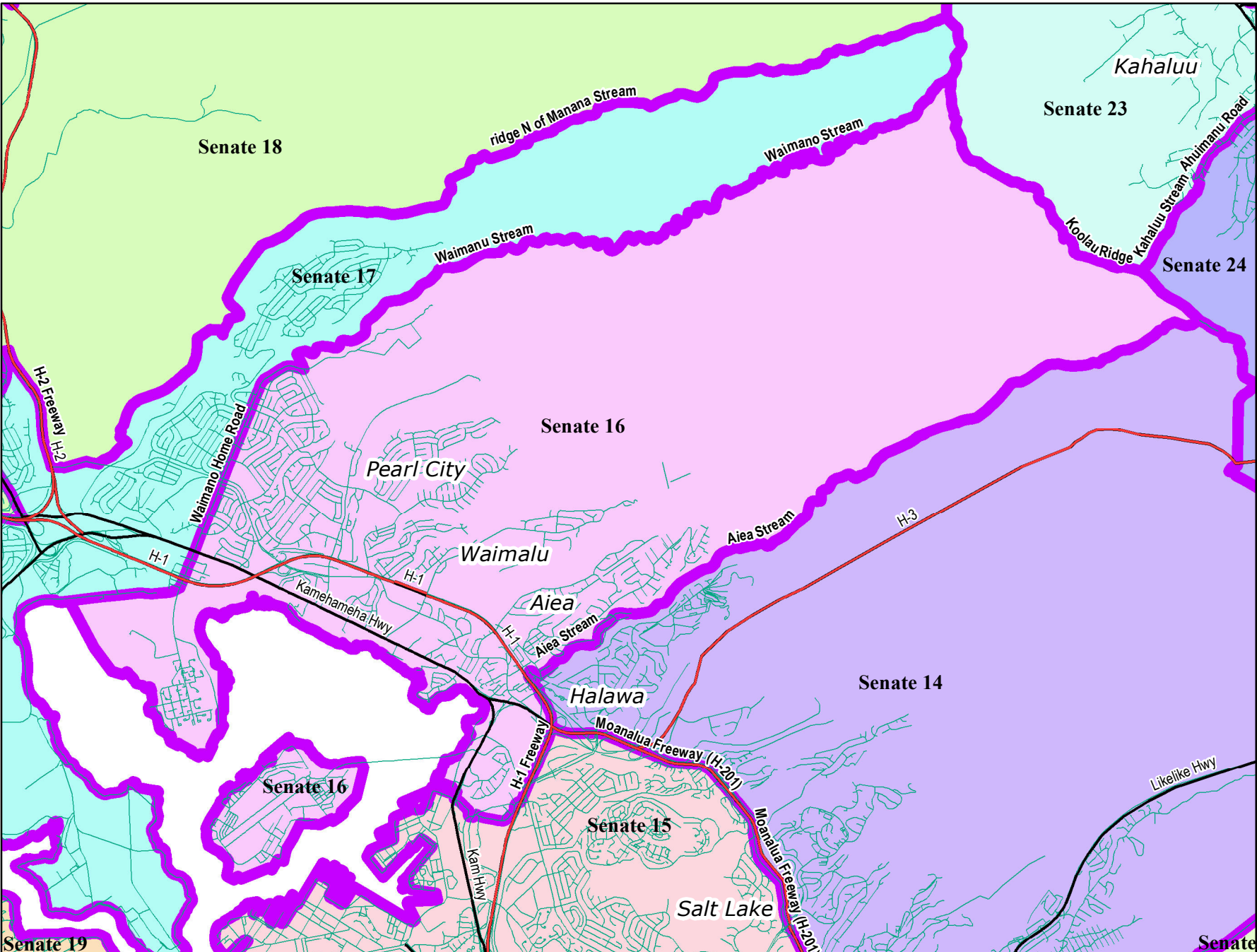

**Legend**

- Dist. Boundary (Thick purple line)
- Freeway (Red line)
- Major Road (Black line)
- Road (Thin green line)

**16TH SENATORIAL DISTRICT:** This district is comprised of portions of the 30th, 31st, 33rd, 34th and 35th Representative Districts and described as follows:

Beginning at the intersection of Waimano Stream and Koolau Ridge and running:

- (1) Southeasterly along said ridge to unnamed ridge over Puu Kawaiipoo;
- (2) Southwesterly along said ridge to Aiea Stream extension;
- (3) Southwesterly along said stream extension to Aiea Stream;
- (4) Southwesterly along said stream to Holoai Street extension;
- (5) Westerly along said extension to Holoai Street;
- (6) Westerly along said street to Auamo Street;
- (7) Southeasterly along said street to Aiea Stream;
- (8) Southwesterly along said stream to Ulune Street;
- (9) Southeasterly along said street to Kulina Street;
- (10) Southwesterly along said street to Kulina Street extension;
- (11) Southerly along said extension to H-1 Freeway;
- (12) Southerly along said freeway to Luapele Drive;
- (13) Westerly along said drive to Fleet Place;
- (14) Southwesterly along said place to Ulihi Street;
- (15) Southwesterly along said street to unnamed road;
- (16) Southwesterly along said road(s) to Luapele Road;
- (17) Westerly along said road to Ulihi Road;
- (18) Northwesterly along said road to Makalapa Drive;
- (19) Southwesterly along said drive to Ulihi Road;
- (20) Westerly along said road to Halawa Drive;
- (21) Northwesterly along said drive to Arizona Street;
- (22) Westerly along said street to Kamehameha Highway;
- (23) Northerly along said highway to Halawa Stream;
- (24) Westerly along said stream to Oahu shoreline;
- (25) Northwesterly along said shoreline to Naval Station Pearl Harbor boundary;
- (26) Easterly along said boundary to Pearl City Naval Station boundary;
- (27) Easterly along said boundary to Lehua Avenue;
- (28) Northerly along said avenue to Waimano Home Road;
- (29) Northeasterly along said road to Hookiekie Street extension;
- (30) Northwesterly along said extension to Waimano Stream;
- (31) Easterly along said stream to Waimanu Stream;
- (32) Northeasterly along said stream to Pearl City CDP boundary;
- (33) Northeasterly along said boundary to Waimanu Stream;
- (34) Easterly along said stream to Waimano Stream;
- (35) Northeasterly along said stream to point of beginning.

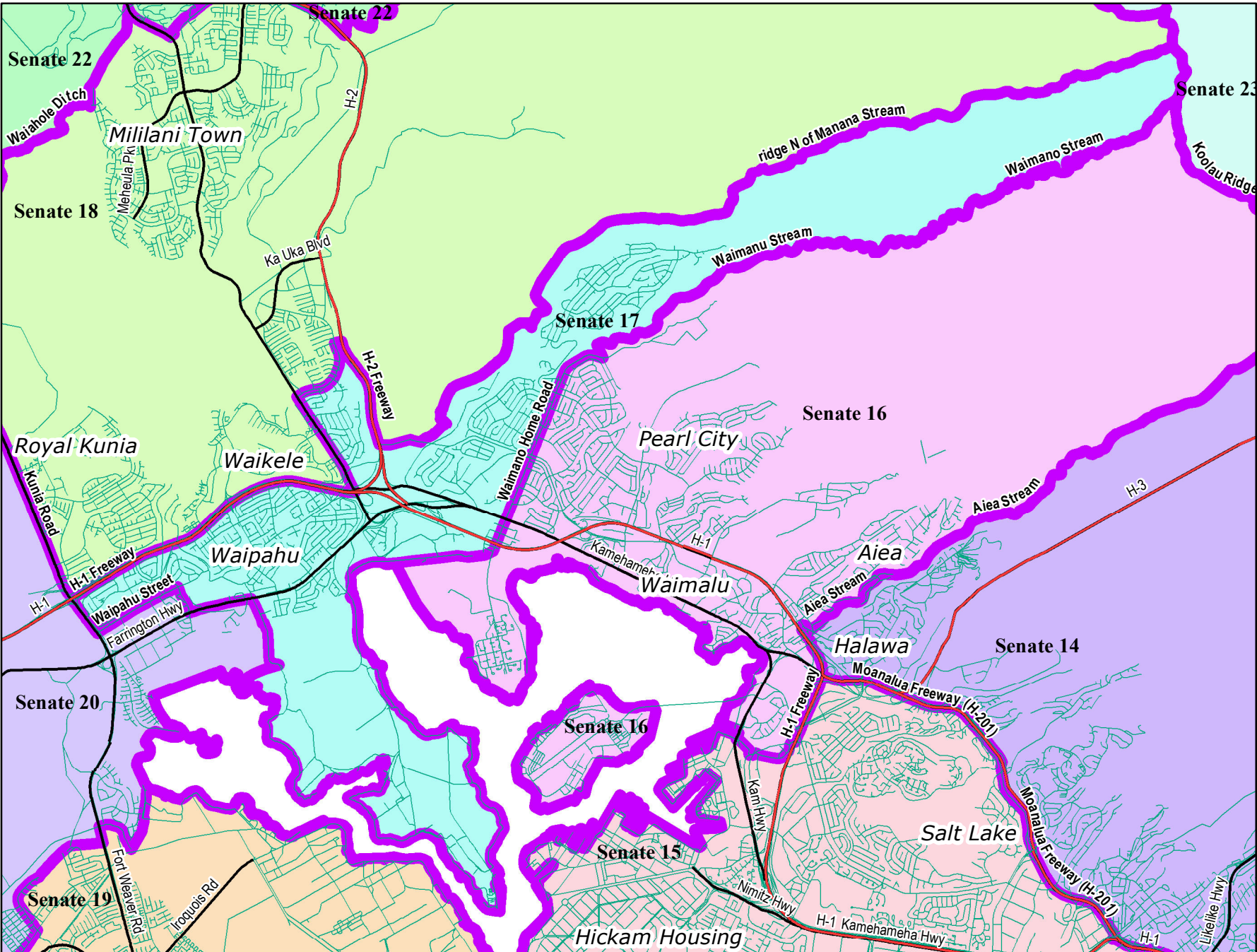

**Legend**

- Dist. Boundary (Thick blue line)
- Freeway (Red line)
- Major Road (Black line)
- Road (Thin black line)

**17TH SENATORIAL DISTRICT:** This district is comprised of portions of the 34th, 35th, 38th and 39th Representative Districts and described as follows:

Beginning at the intersection of ridge N of Manana Stream and Koolau Ridge and running:

- (1) Southerly along said ridge to Waimano Stream;
- (2) Southwesterly along said stream to Waimanu Stream;
- (3) Westerly along said stream to Pearl City CDP boundary;
- (4) Southwesterly along said boundary to Waimanu Stream;
- (5) Southwesterly along said stream to Waimano Stream;
- (6) Westerly along said stream to Hookiekie Street extension;
- (7) Southeasterly along said extension to Waimano Home Road;
- (8) Southwesterly along said road to Lehua Avenue;
- (9) Southerly along said avenue to Pearl City Naval Station boundary;
- (10) Westerly along said boundary to Naval Station Pearl Harbor boundary;
- (11) Westerly along said boundary to Oahu shoreline;
- (12) Southwesterly along said shoreline to Kapakahi Stream;
- (13) Northerly along said stream to Naval Station Pearl Harbor boundary;
- (14) Easterly along said boundary to Waipahu Depot Street;
- (15) Northerly along said street to Naval Reservation boundary;
- (16) Westerly along said boundary to Kapakahi Stream;
- (17) Northwesterly along said stream to Farrington Highway;
- (18) Westerly along said highway to Pupupuhi Street;
- (19) Northerly along said street to Waikele Road;
- (20) Northwesterly along said road to Waipahu Street;
- (21) Southwesterly along said street to Waipahu Street extension;
- (22) Southerly along said extension to Fort Weaver Road;
- (23) Northwesterly along said road to H-1 Freeway;
- (24) Easterly along said freeway to Kamehameha Highway;
- (25) Northwesterly along said highway to Waipio Uka Street;
- (26) Northeasterly along said street to Mohalu Street extension;
- (27) Easterly along said street extension to H-2 Freeway;
- (28) Southerly along said freeway to Cane Haul Road;
- (29) Easterly along said road to Waiawa Stream;
- (30) Northeasterly along said stream to Naval Reservation boundary;
- (31) Northeasterly along said boundary to Naval Station Pearl Harbor boundary;
- (32) Northeasterly along said boundary to Naval Reservation boundary;
- (33) Northeasterly along said boundary to Waiawa Stream;
- (34) Northerly along said stream to ridge N of Manana Stream;
- (35) Easterly along said ridge to point of beginning.

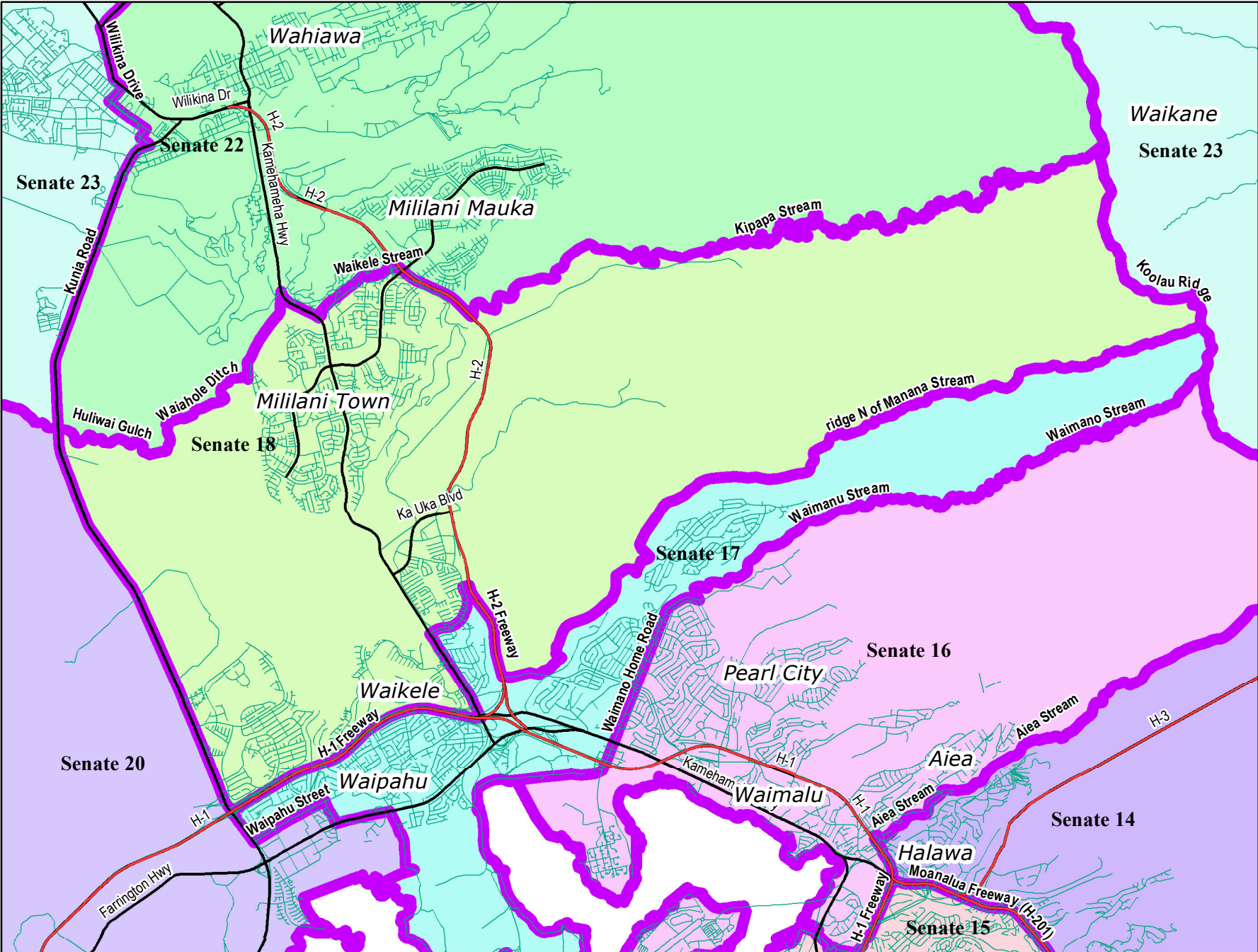

**Legend**

- Dist. Boundary (thick purple line)
- Freeway (thick red line)
- Major Road (black line)
- Road (thin black line)
- Stream (thin blue line)

**18TH SENATORIAL DISTRICT:** This district is comprised of the 37th and portions of the 35th, 36th, 39th and 45th Representative Districts and described as follows:

Beginning at the intersection of Kipapa Stream and Koolau Ridge and running:

- (1) Southeasterly along said ridge to ridge N of Manana Stream;
- (2) Westerly along said ridge to Waiawa Stream;
- (3) Southerly along said stream to Naval Reservation boundary;
- (4) Southwesterly along said boundary to Naval Station Pearl Harbor boundary;
- (5) Southwesterly along said boundary to Naval Reservation boundary;
- (6) Southwesterly along said boundary to Waiawa Stream;
- (7) Southwesterly along said stream to Cane Haul Road;
- (8) Westerly along said road to H-2 Freeway;
- (9) Northerly along said freeway to Mohalu Street extension;
- (10) Westerly along said street extension to Waipio Uka Street;
- (11) Southwesterly along said street to Kamehameha Highway;
- (12) Southeasterly along said highway to H-1 Freeway;
- (13) Westerly along said freeway to Kunia Road;
- (14) Northwesterly along said road to Huliwai Gulch;
- (15) Easterly along said gulch to Waiahole Ditch;
- (16) Northeasterly along said ditch to Military Reservation boundary;
- (17) Northerly along said boundary to Kamehameha Highway;
- (18) Southeasterly along said highway to unnamed stream;
- (19) Northeasterly along said stream(s) to Waikele Stream;
- (20) Easterly along said stream to H-2 Freeway;
- (21) Southeasterly along said freeway to Kipapa Stream;
- (22) Easterly along said stream to point of beginning.

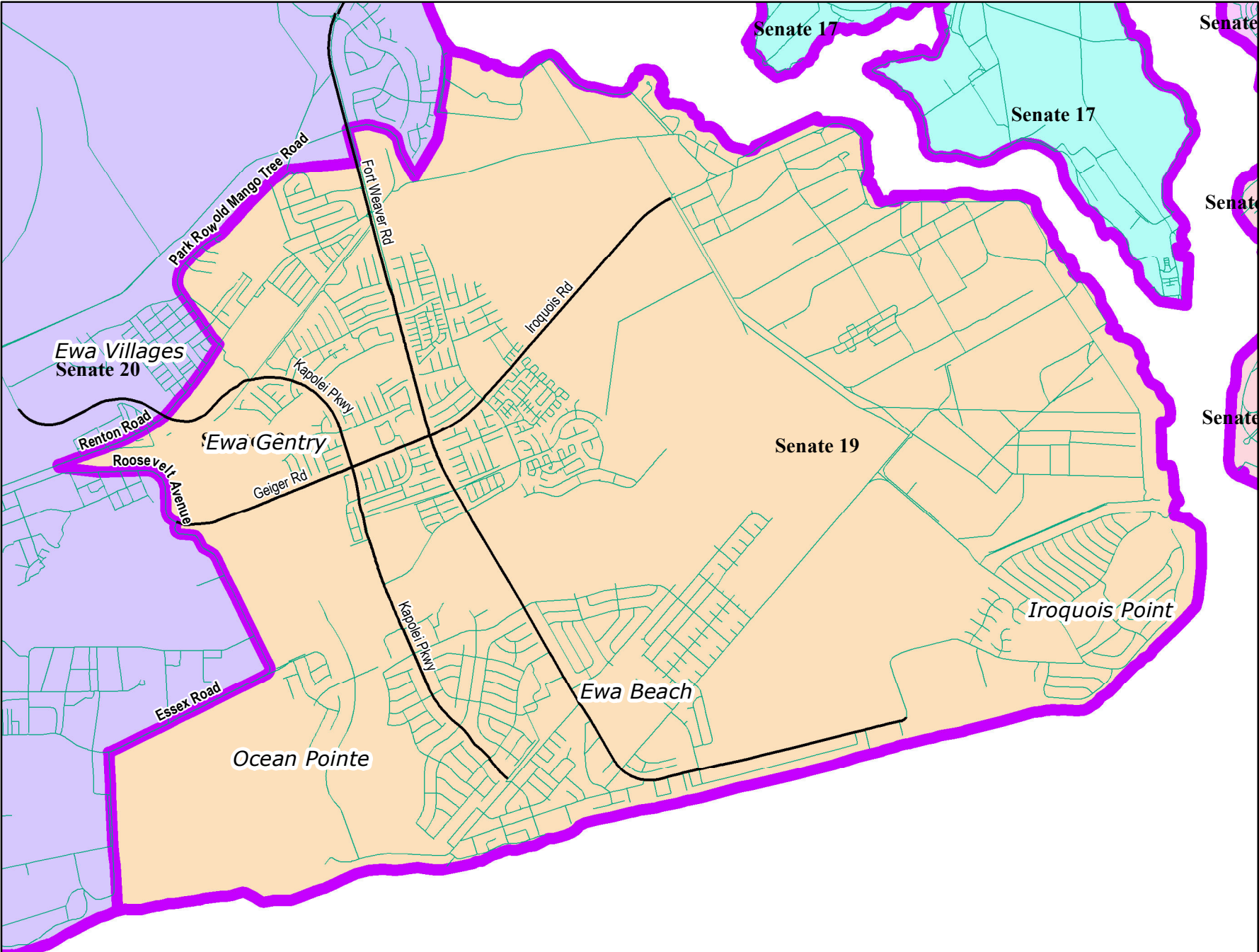

**19TH SENATORIAL DISTRICT:** This district is comprised of portions of the 40th and 41st Representative Districts and described as follows:

Beginning at the intersection of West Loch Community Shoreline Park boundary and Oahu shoreline and running:

- (1) Southerly along said shoreline to Naval Station Pearl Harbor boundary;
- (2) Northerly along said boundary to Ocean Pointe CDP boundary;
- (3) Northerly along said boundary to Essex Road;
- (4) Northerly along said road to Roosevelt Avenue;
- (5) Northwesterly along said avenue to Roosevelt Ave extension;
- (6) Westerly along said extension to Ewa Villages CDP boundary;
- (7) Northerly along said boundary to Renton Road;
- (8) Northeasterly along said road to Park Row;
- (9) Northerly along said row to Park Row extension;
- (10) Northeasterly along said extension to old Mango Tree Road;
- (11) Northeasterly along said road to Ewa Villages Golf Course boundary;
- (12) Easterly along said boundary to Fort Weaver Road;
- (13) Northerly along said road to Mango Tree Road;
- (14) Southeasterly along said road to Military Railroad;
- (15) Northeasterly along said railroad to unnamed road;
- (16) Northerly along said road(s) to Military Railroad;
- (17) Northerly along said railroad to West Loch Community Shoreline Park boundary;
- (18) Northerly along said boundary to point of beginning.



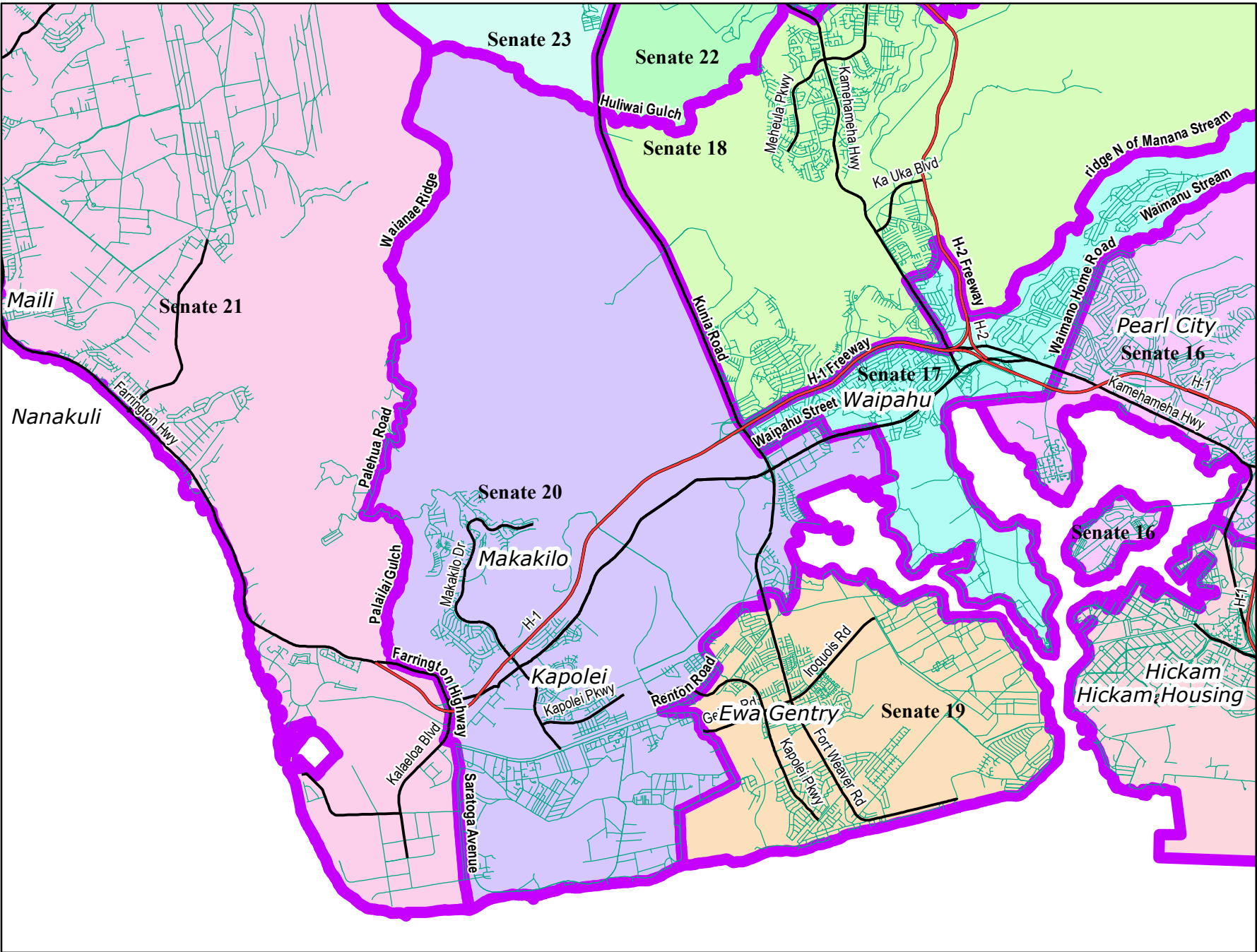

**Legend**

- Dist. Boundary
- Freeway
- Major Road
- Road

**20TH SENATORIAL DISTRICT:** This district is comprised of the 42nd and portions of the 38th, 39th and 43rd Representative Districts and described as follows:

Beginning at the intersection of Waianae Ridge and Huliwai Gulch and running:

- (1) Easterly along said gulch to Kunia Road;
- (2) Southeasterly along said road to H-1 Freeway;
- (3) Southwesterly along said freeway to Fort Weaver Road;
- (4) Southeasterly along said road to Waipahu Street extension;
- (5) Northerly along said extension to Waipahu Street;
- (6) Northeasterly along said street to Waikele Road;
- (7) Southeasterly along said road to Pupupuhi Street;
- (8) Southerly along said street to Farrington Highway;
- (9) Easterly along said highway to Kapakahi Stream;
- (10) Southeasterly along said stream to Naval Reservation boundary;
- (11) Easterly along said boundary to Waipahu Depot Street;
- (12) Southerly along said street to Naval Station Pearl Harbor boundary;
- (13) Westerly along said boundary to Kapakahi Stream;
- (14) Southerly along said stream to Oahu shoreline;
- (15) Westerly along said shoreline to Submerged water boundary within Pearl Harbor;
- (16) Westerly along said boundary to Oahu shoreline;
- (17) Southerly along said shoreline to West Loch Community Shoreline Park boundary;
- (18) Southerly along said boundary to Military Railroad;
- (19) Southerly along said railroad to unnamed road;
- (20) Southerly along said road(s) to Military Railroad;
- (21) Southwesterly along said railroad to Mango Tree Road;
- (22) Northwesterly along said road to Fort Weaver Road;
- (23) Southerly along said road to Ewa Villages Golf Course boundary;
- (24) Westerly along said boundary to old Mango Tree Road;
- (25) Southwesterly along said road to Park Row extension;
- (26) Southwesterly along said extension to Park Row;
- (27) Southerly along said row to Renton Road;
- (28) Southwesterly along said road to Ewa Villages CDP boundary;
- (29) Southerly along said boundary to Roosevelt Ave extension;
- (30) Easterly along said extension to Roosevelt Avenue;
- (31) Southeasterly along said avenue to Essex Road;
- (32) Southerly along said road to Ocean Pointe CDP boundary;
- (33) Southerly along said boundary to Naval Station Pearl Harbor boundary;
- (34) Southerly along said boundary to Oahu shoreline;
- (35) Westerly along said shoreline to Saratoga Avenue extension;
- (36) Northerly along said extension to Saratoga Avenue;
- (37) Northerly along said road to Barbers Point School boundary;
- (38) Northerly along said road to Barbers Point School boundary extension;
- (39) Northerly along said boundary to Kapolei CDP boundary;
- (40) Westerly along said boundary to Kalaeloa Boulevard;
- (41) Northerly along said boulevard to Farrington Highway;
- (42) Northwesterly along said highway to Palailai Gulch;

- (43) Northerly along said gulch to Palehua Road;
- (44) Northerly along said road to Waianae Ridge;
- (45) Northerly along said ridge to point of beginning.

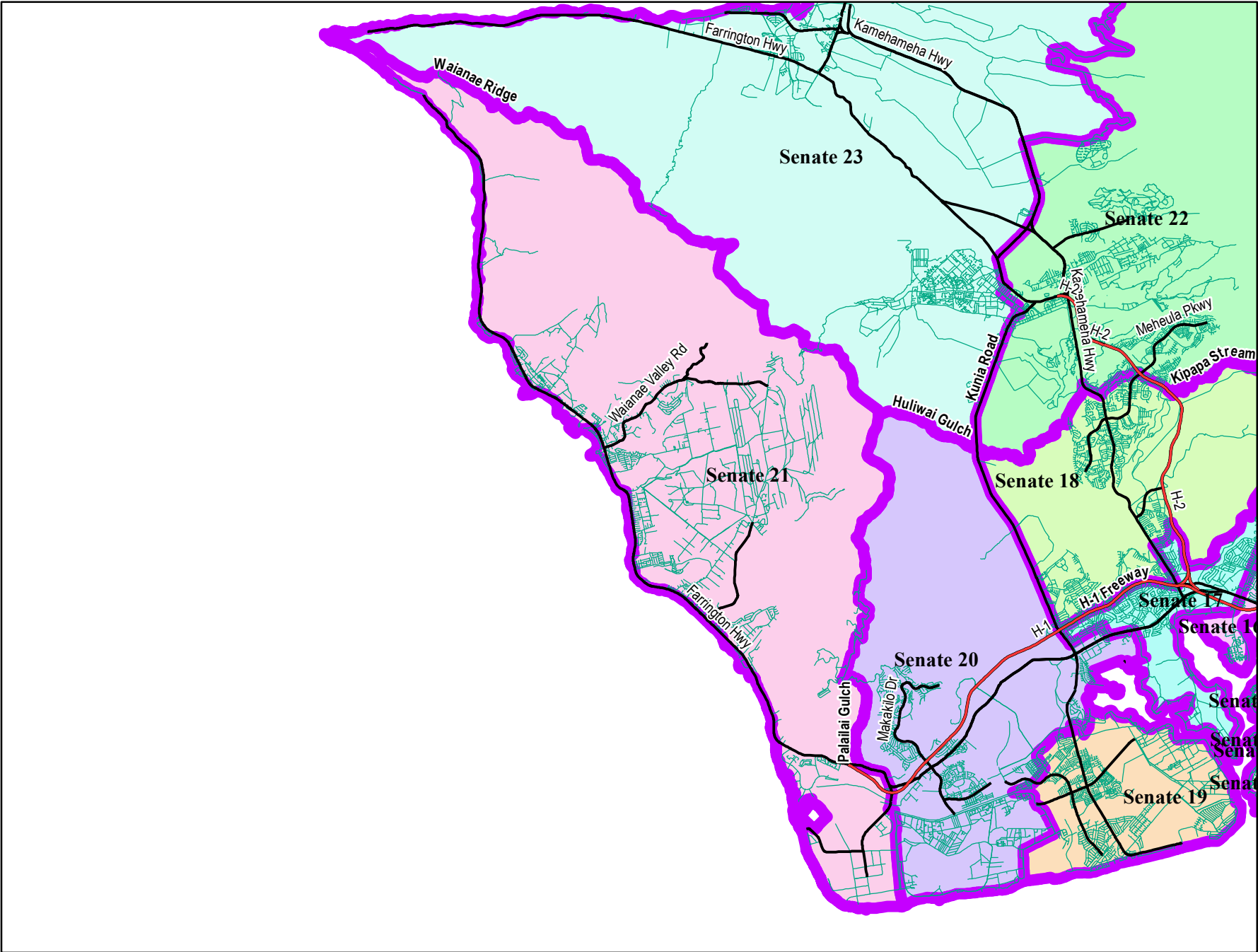

**Legend**

- Dist. Boundary
- Freeway
- Major Road
- Road

**21ST SENATORIAL DISTRICT:** This district is comprised of the 44th and portions of the 43rd Representative Districts and described as follows:

Beginning at the intersection of Kaena Military Reservation boundary and Oahu shoreline and running:

- (1) Southeasterly along said shoreline to Saratoga Avenue extension;
- (2) Northerly along said extension to Saratoga Avenue;
- (3) Northerly along said road to Barbers Point School boundary;
- (4) Northerly along said road to Barbers Point School boundary extension;
- (5) Northerly along said boundary to Kapolei CDP boundary;
- (6) Westerly along said boundary to Kalaeloa Boulevard;
- (7) Northerly along said boulevard to Farrington Highway;
- (8) Northwesterly along said highway to Palailai Gulch;
- (9) Northerly along said gulch to Palehua Road;
- (10) Northerly along said road to Waianae Ridge;
- (11) Northwesterly along said ridge to Kaena Point State Park boundary;
- (12) Northwesterly along said boundary to Kaena Military Reservation boundary;
- (13) Westerly along said boundary to point of beginning.

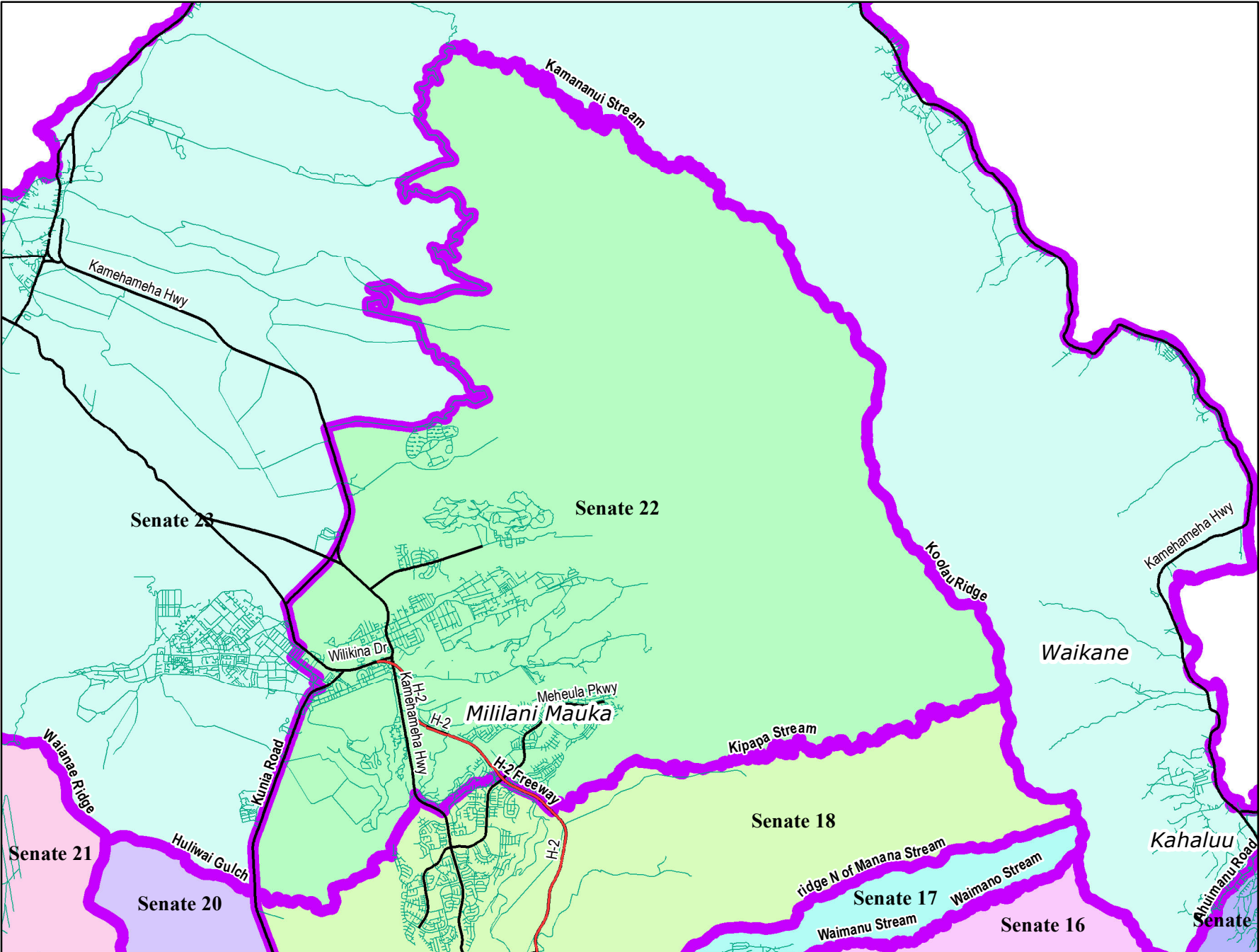

**Legend**

- Dist. Boundary (thick purple line)
- Freeway (red line)
- Major Road (black line)
- Road (thin black line)
- Stream (thin blue line)

**22ND SENATORIAL DISTRICT:** This district is comprised of the 46th and portions of the 36th and 45th Representative Districts and described as follows:

Beginning at the intersection of Paalaa Uka Pupukea Road and Kamananui Stream and running:

- (1) Southeasterly along said stream to Koolau Ridge;
- (2) Southeasterly along said ridge to Kipapa Stream;
- (3) Westerly along said stream to H-2 Freeway;
- (4) Northwesterly along said freeway to Waikele Stream;
- (5) Westerly along said stream to unnamed stream;
- (6) Southwesterly along said stream(s) to Kamehameha Highway;
- (7) Northwesterly along said highway to Military Reservation boundary;
- (8) Southerly along said boundary to Waiahole Ditch;
- (9) Southwesterly along said ditch to Huliwai Gulch;
- (10) Westerly along said gulch to Kunia Road;
- (11) Northerly along said road to Kolekole Avenue;
- (12) Northwesterly along said avenue to Naputi Road;
- (13) Northeasterly along said road to Waianae Avenue;
- (14) Northwesterly along said avenue to Macomb Road;
- (15) Northeasterly along said road to Wilikina Drive;
- (16) Northerly along said drive to Kamananui Road;
- (17) Northeasterly along said road to Kamehameha Highway;
- (18) Northerly along said highway to Paalaa Uka Pupukea Road;
- (19) Easterly along said road to unnamed road;
- (20) Northerly along said road(s) to Twin Bridge Road;
- (21) Westerly along said road to Paalaa Uka Pupukea Road;
- (22) Northerly along said road to point of beginning.

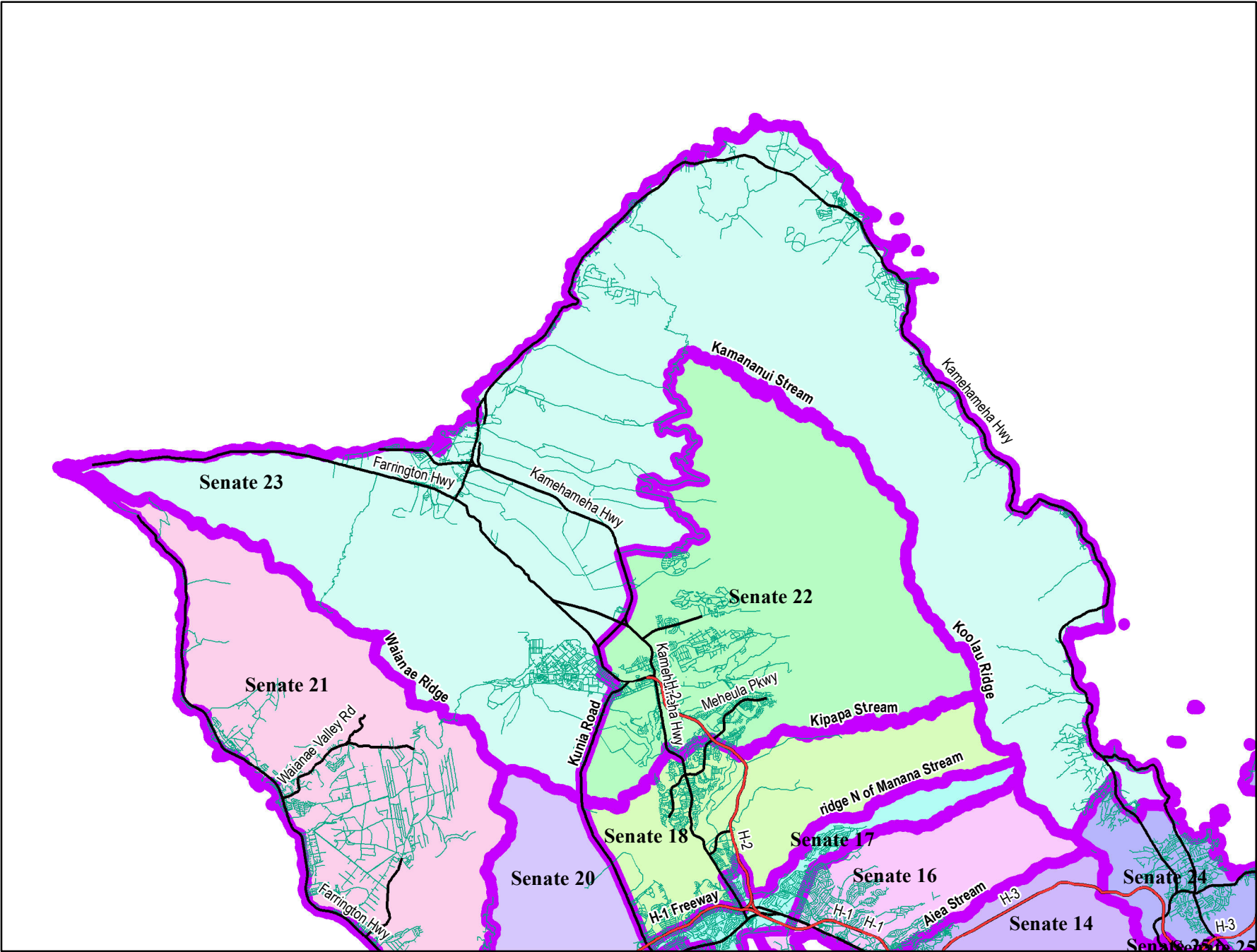

**Legend**

- Dist. Boundary
- Freeway
- Major Road
- Road



**23RD SENATORIAL DISTRICT:** This district is comprised of the 47th and portions of the 45th and 48th Representative Districts and described as follows:

Beginning at the intersection of Kaena Military Reservation boundary and Oahu shoreline and running:

- (1) Easterly along said shoreline to Heeia Stream;
- (2) Westerly along said stream to Kamehameha Highway;
- (3) Northerly along said highway to jeep trail;
- (4) Westerly along said jeep trail to jeep trail extension;
- (5) Westerly along said extension to Heeia CDP boundary;
- (6) Westerly along said boundary to access road extension;
- (7) Southerly along said boundary to access road;
- (8) Southerly along said boundary to Kahekili Highway;
- (9) Northwesterly along said highway to Ahuimanu Road;
- (10) Southwesterly along said road to Kahaluu Stream;
- (11) Southwesterly along said stream to Koolau Ridge;
- (12) Northwesterly along said ridge to Kamananui Stream;
- (13) Northwesterly along said stream to Paalaa Uka Pupukea Road;
- (14) Southerly along said road to Twin Bridge Road;
- (15) Easterly along said road to unnamed road;
- (16) Southerly along said road(s) to Paalaa Uka Pupukea Road;
- (17) Westerly along said road to Kamehameha Highway;
- (18) Southerly along said highway to Kamananui Road;
- (19) Southwesterly along said road to Wilikina Drive;
- (20) Southerly along said drive to Macomb Road;
- (21) Southwesterly along said road to Waianae Avenue;
- (22) Southeasterly along said avenue to Naputi Road;
- (23) Southwesterly along said road to Kolekole Avenue;
- (24) Southeasterly along said avenue to Kunia Road;
- (25) Southerly along said road to Huliwai Gulch;
- (26) Westerly along said gulch to Waianae Ridge;
- (27) Northwesterly along said ridge to Kaena Point State Park boundary;
- (28) Northwesterly along said boundary to Kaena Military Reservation boundary;
- (29) Westerly along said boundary to point of beginning.

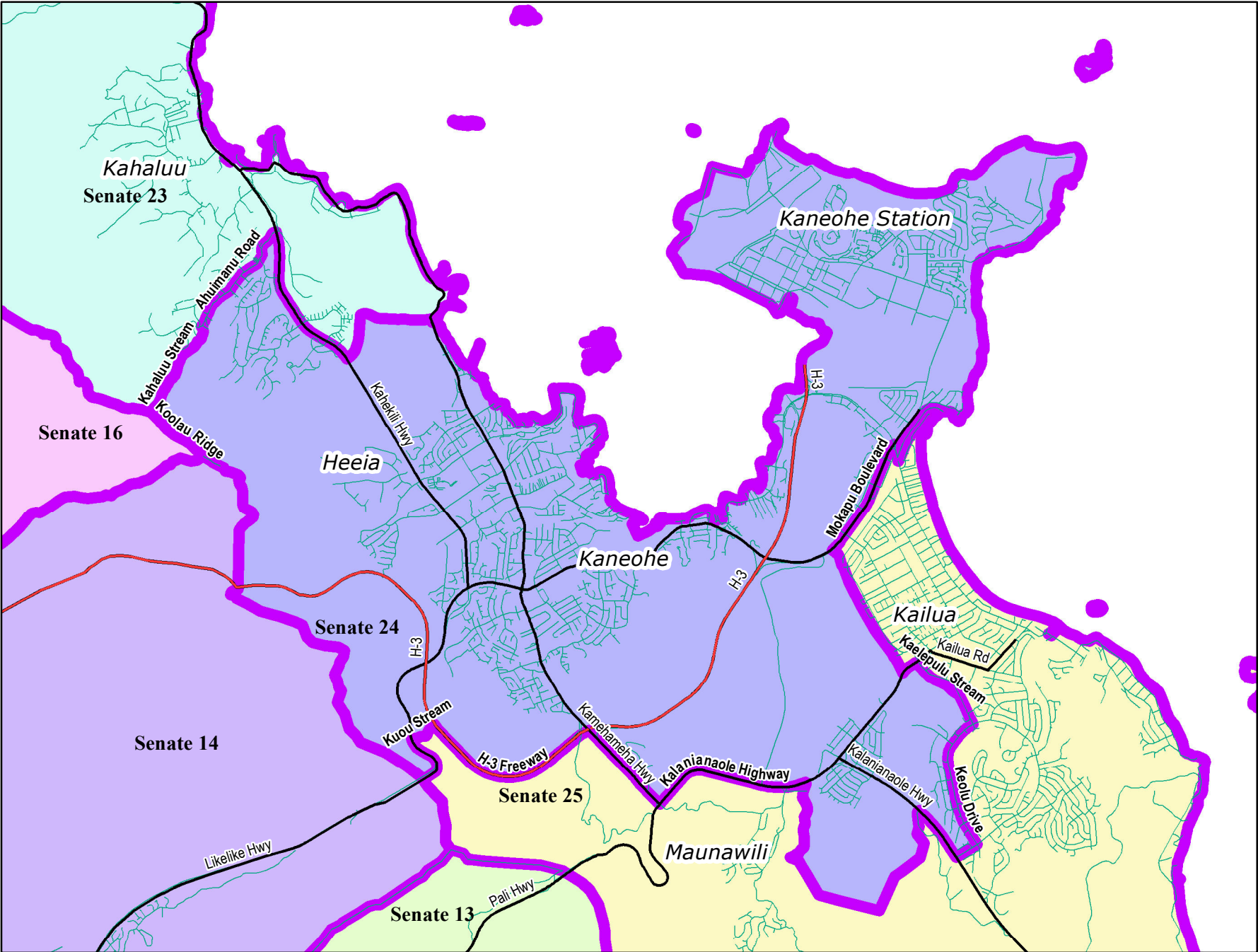

**Legend**

- Dist. Boundary
- Freeway
- Major Road
- Road

**24TH SENATORIAL DISTRICT:** This district is comprised of the 50th and portions of the 48th, 49th and 51st Representative Districts and described as follows:

Beginning at the intersection of Heeia Stream and Oahu shoreline and running:

- (1) Easterly along said shoreline to Kawainui Canal;
- (2) Southwesterly along said canal to N Kalaheo Avenue;
- (3) Northerly along said avenue to Mokapu Boulevard;
- (4) Southwesterly along said boulevard to Mokapu Saddle Road;
- (5) Southwesterly along said road to Kawainui Marsh boundary;
- (6) Southeasterly along said boundary to Kailua Road;
- (7) Northeasterly along said road to Kaelepulu Stream;
- (8) Southeasterly along said stream to Hamakua Drive;
- (9) Southeasterly along said drive to Keolu Drive;
- (10) Southerly along said drive to Kalaniana'ole Highway;
- (11) Northwesterly along said highway to Waimanalo Road;
- (12) Southerly along said road to Hawaii Youth Correctional Facility boundary;
- (13) Westerly along said boundary to Kailua CDP boundary;
- (14) Northwesterly along said boundary to Maunawili Stream;
- (15) Northerly along said stream to Kalaniana'ole Highway;
- (16) Westerly along said highway to Kamehameha Highway;
- (17) Northwesterly along said highway to H-3 Freeway;
- (18) Westerly along said freeway to Kuou Stream;
- (19) Southwesterly along said stream to Likelike Highway;
- (20) Southerly along said highway to Koolau Ridge;
- (21) Northwesterly along said ridge to Kahaluu Stream;
- (22) Northeasterly along said stream to Ahuimanu Road;
- (23) Northeasterly along said road to Kahekili Highway;
- (24) Southeasterly along said highway to access road;
- (24) Northerly along said road to access road extension;
- (25) Northerly along said road extension to Heeia CDP boundary;
- (26) Easterly along said boundary to jeep trail extension;
- (27) Easterly along said extension to jeep trail;
- (28) Easterly along said jeep trail to Kamehameha Highway;
- (29) Southerly along said highway to Heeia Stream;
- (30) Easterly along said stream to point of beginning.

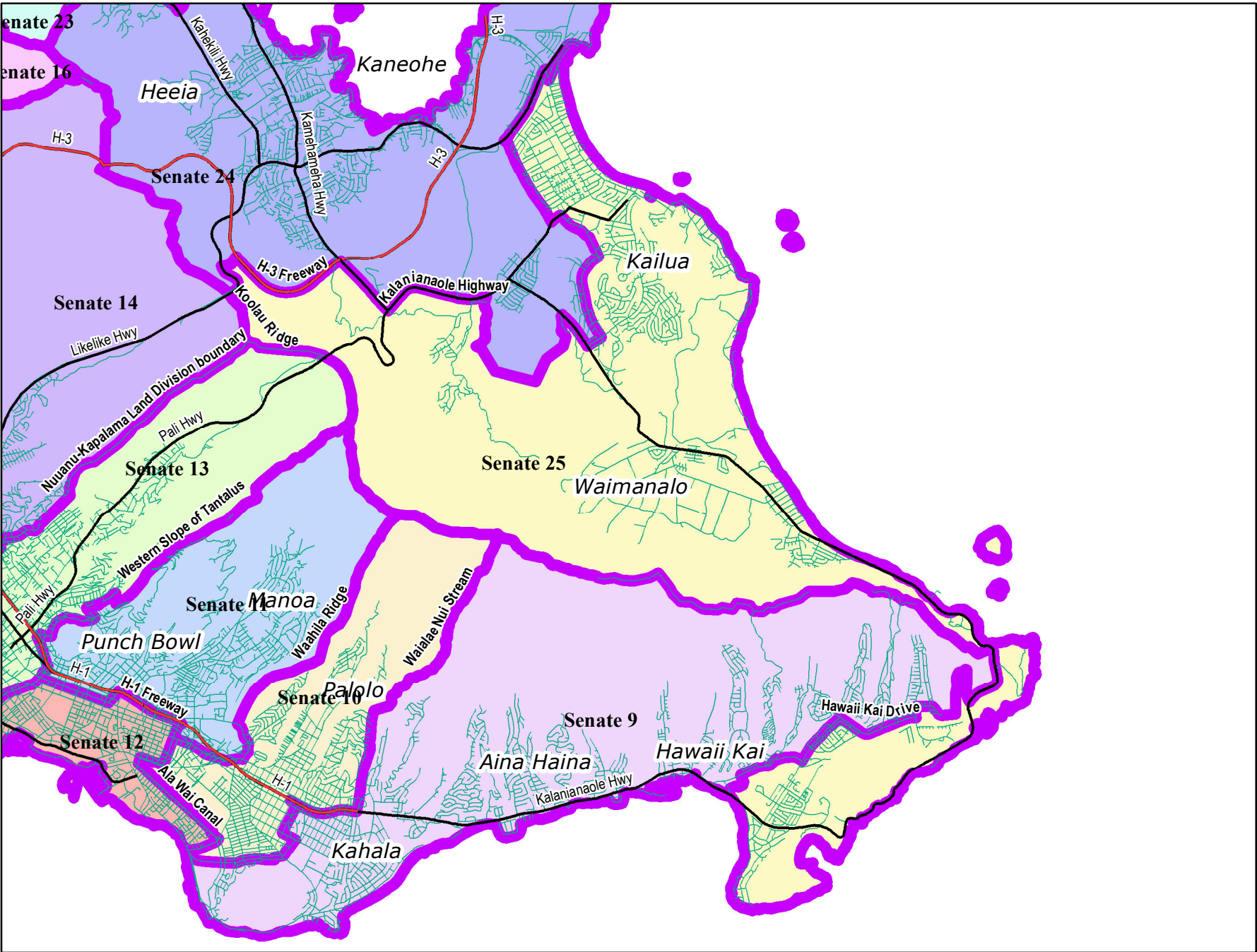

**Legend**

- Dist. Boundary
- Freeway
- Major Road
- Road

**25TH SENATORIAL DISTRICT:** This district is comprised portions of the 17th, 49th, 50th and 51st Representative Districts and described as follows:

Beginning at the intersection of Kawainui Canal and Oahu shoreline and running:

- (1) Southerly along said shoreline to Kuapa Pond shoreline;
- (2) Northeasterly along said shoreline to Keahole Street;
- (3) Northeasterly along said street to Hawaii Kai Drive;
- (4) Northeasterly along said drive to Wailua Street;
- (5) Easterly along said street to Lunalilo Home Road;
- (6) Northeasterly along said road to Hawaii Kai Drive;
- (7) Easterly along said drive to Kealahou Street;
- (8) Northerly along said street to Mokuhano Street;
- (9) Easterly along said street to Hawaii Kai Championship Golf Course boundary;
- (10) Northeasterly along said boundary to Kalaniana'ole Highway;
- (11) Northeasterly along said highway to Koolau Ridge;
- (12) Northwesterly along said ridge to Likelike Highway;
- (13) Northerly along said highway to Kuou Stream;
- (14) Northeasterly along said stream to H-3 Freeway;
- (15) Easterly along said freeway to Kamehameha Highway;
- (16) Southeasterly along said highway to Kalaniana'ole Highway;
- (17) Easterly along said highway to Maunawili Stream;
- (18) Southerly along said stream to Kailua CDP boundary;
- (19) Southeasterly along said boundary to Hawaii Youth Correctional Facility boundary;
- (20) Easterly along said boundary to Waimanalo Road;
- (21) Northerly along said road to Kalaniana'ole Highway;
- (22) Southeasterly along said highway to Keolu Drive;
- (23) Northerly along said drive to Hamakua Drive;
- (24) Northwesterly along said drive to Kaelepulu Stream;
- (25) Northwesterly along said stream to Kailua Road;
- (26) Southwesterly along said road to Kawainui Marsh boundary;
- (27) Northwesterly along said boundary to Mokapu Saddle Road;
- (28) Northeasterly along said road to Mokapu Boulevard;
- (29) Northeasterly along said boulevard to N Kalaheo Avenue;
- (30) Southerly along said avenue to Kawainui Canal;
- (31) Northeasterly along said canal to point of beginning.

## SUMMARY OF SENATE STAGGERED TERMS FOR THE ISLAND OF OAHU

As adopted by the 2011 Hawaii Reapportionment Commission on March 8, 2012, the following Senate Districts will have two-year terms in the 2012 Election:

Senate Districts 12, 16, 17, 18, 21, 23 and 24.

The following Senate Districts will have four-year terms in the 2012 Election:

Senate Districts 9, 10, 11, 13, 14, 15, 19, 20, 22 and 25.