

HAWAII REAPPORTIONMENT COMMISSION

PROPOSED PLAN: MAUI HOUSE (15 Feb)

Plan: Maui House
 Districts: six (House 8 - 13)
 Target Population: 25,757 per district

Plan Deviation: **9.45%**
 highest deviation: 4.73%
 lowest deviation: -4.72%

District Statistics						
Current	Proposed	Assigned	Comparison			
District	Hide	Lock	Color	TOTAL	TARGET_DEV	TARGET_DEV_P
Unassigned	<input checked="" type="checkbox"/>	<input checked="" type="checkbox"/>		0	0	0.00
House 8	<input type="checkbox"/>	<input type="checkbox"/>		26,857	1,100	4.27
House 9	<input type="checkbox"/>	<input type="checkbox"/>		26,976	1,219	4.73
House 10	<input type="checkbox"/>	<input type="checkbox"/>		24,541	-1,216	-4.72
House 11	<input type="checkbox"/>	<input type="checkbox"/>		24,705	-1,052	-4.08
House 12	<input type="checkbox"/>	<input type="checkbox"/>		25,509	-248	-0.96
House 13	<input type="checkbox"/>	<input type="checkbox"/>		25,956	199	0.77

Number of Districts: Target Mean = 25,757
 Show Target Values

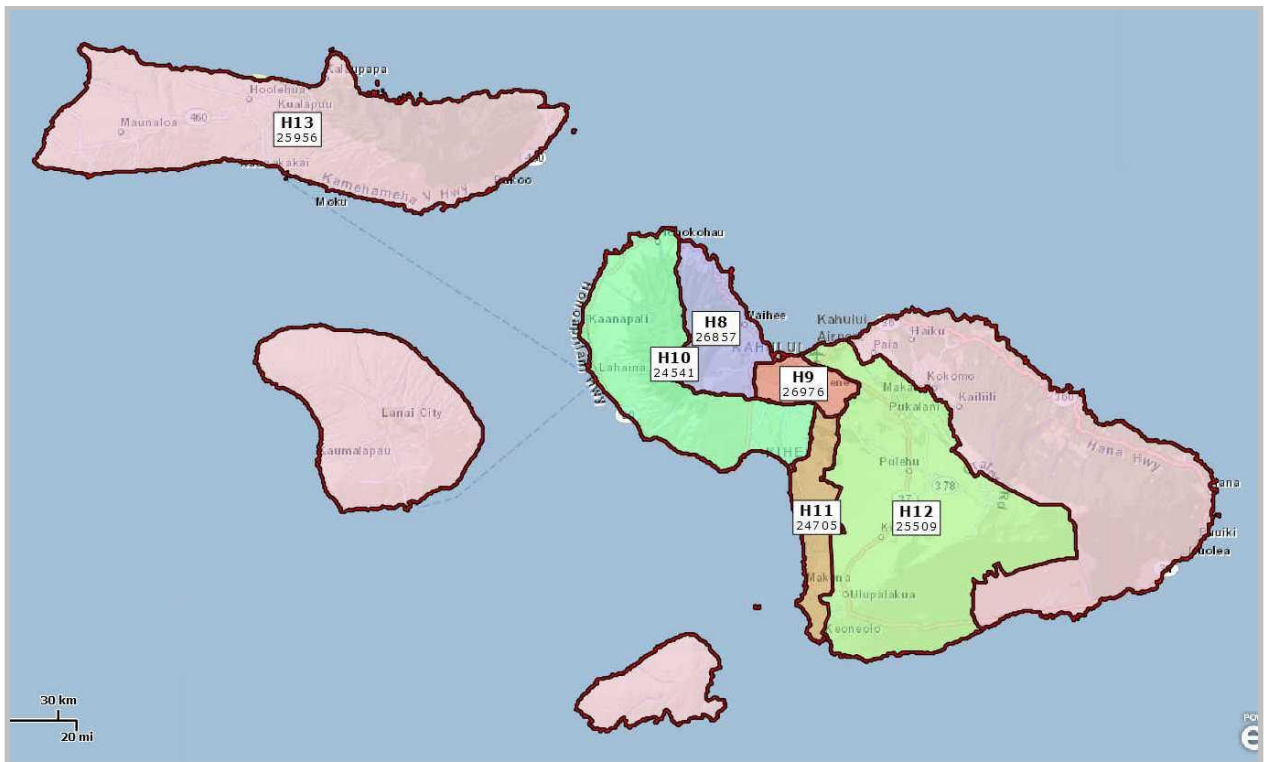

H13 includes East Maui, Lanai, Molokai and Kahoolawe

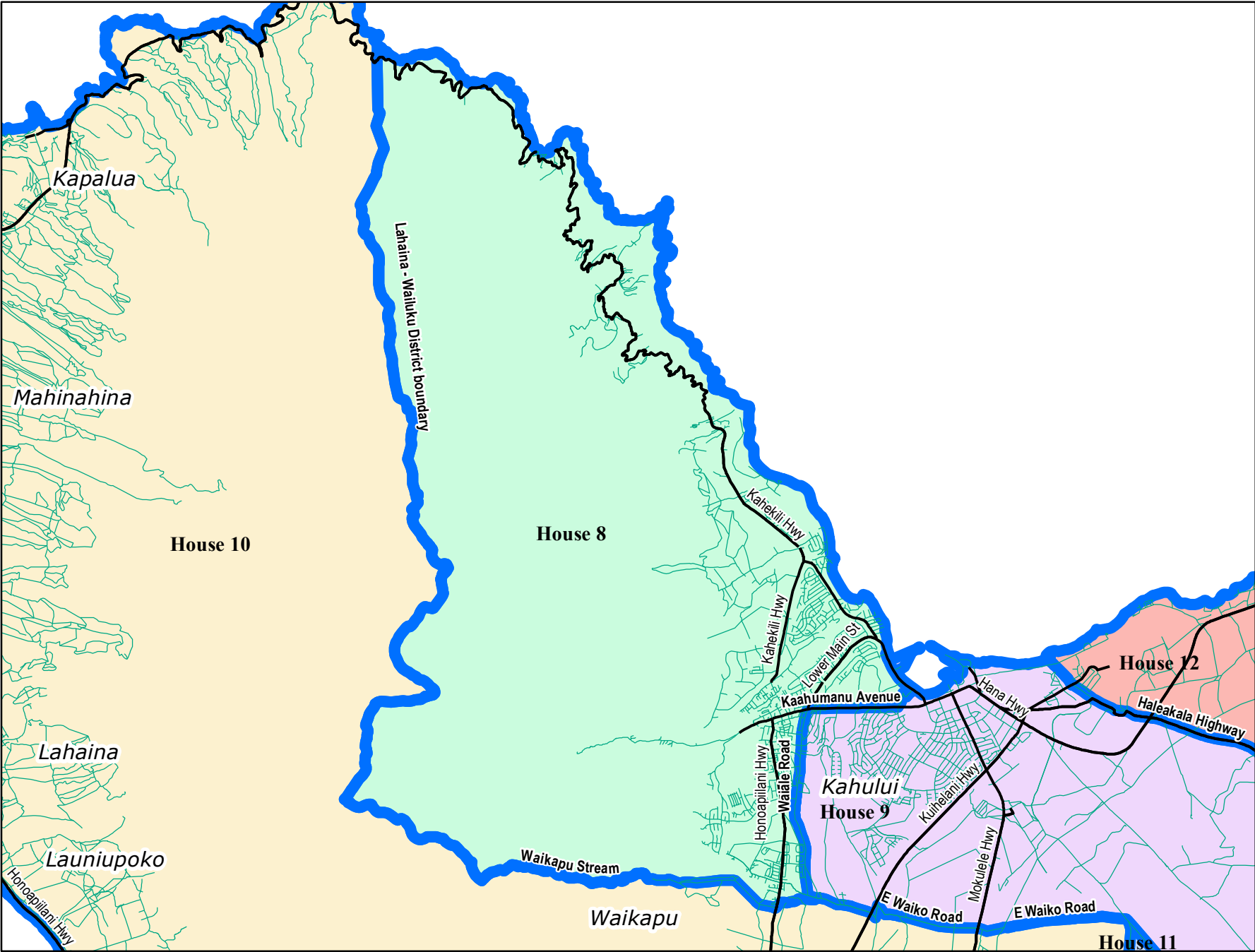

8TH REPRESENTATIVE DISTRICT: Includes the island of Mokeehia, and that portion of the island of Maui for convenience herein referred to as Kahakuloa, Waihee, Waiehu, Paukukalo, Puuohala, portions of Wailuku and Kahului, and Wailuku Heights, more particularly described as follows:

Beginning at the intersection of Lahaina - Wailuku District boundary and Maui shoreline and running:

- (1) Southeasterly along said shoreline to Kanaloa Ave extension;
- (2) Southwesterly along said extension to Kahului Beach Road;
- (3) Southeasterly along said road to Kaihee Place;
- (4) Southwesterly along said place to unnamed road;
- (5) Southwesterly along said road(s) to Kaahumanu Avenue;
- (6) Westerly along said avenue to Waiale Road;
- (7) Southerly along said road to E Waiko Road;
- (8) Easterly along said road to unnamed feature;
- (9) Westerly along said feature(s) to Honoapiilani Highway;
- (10) Southerly along said highway to unnamed road;
- (11) Westerly along said road(s) to foot path;
- (12) Westerly along said path to Waikapu Stream;
- (13) Westerly along said stream to Waikapu Stream extension;
- (14) Southwesterly along said extension to Lahaina - Wailuku District boundary;
- (15) Northerly along said boundary to point of beginning.

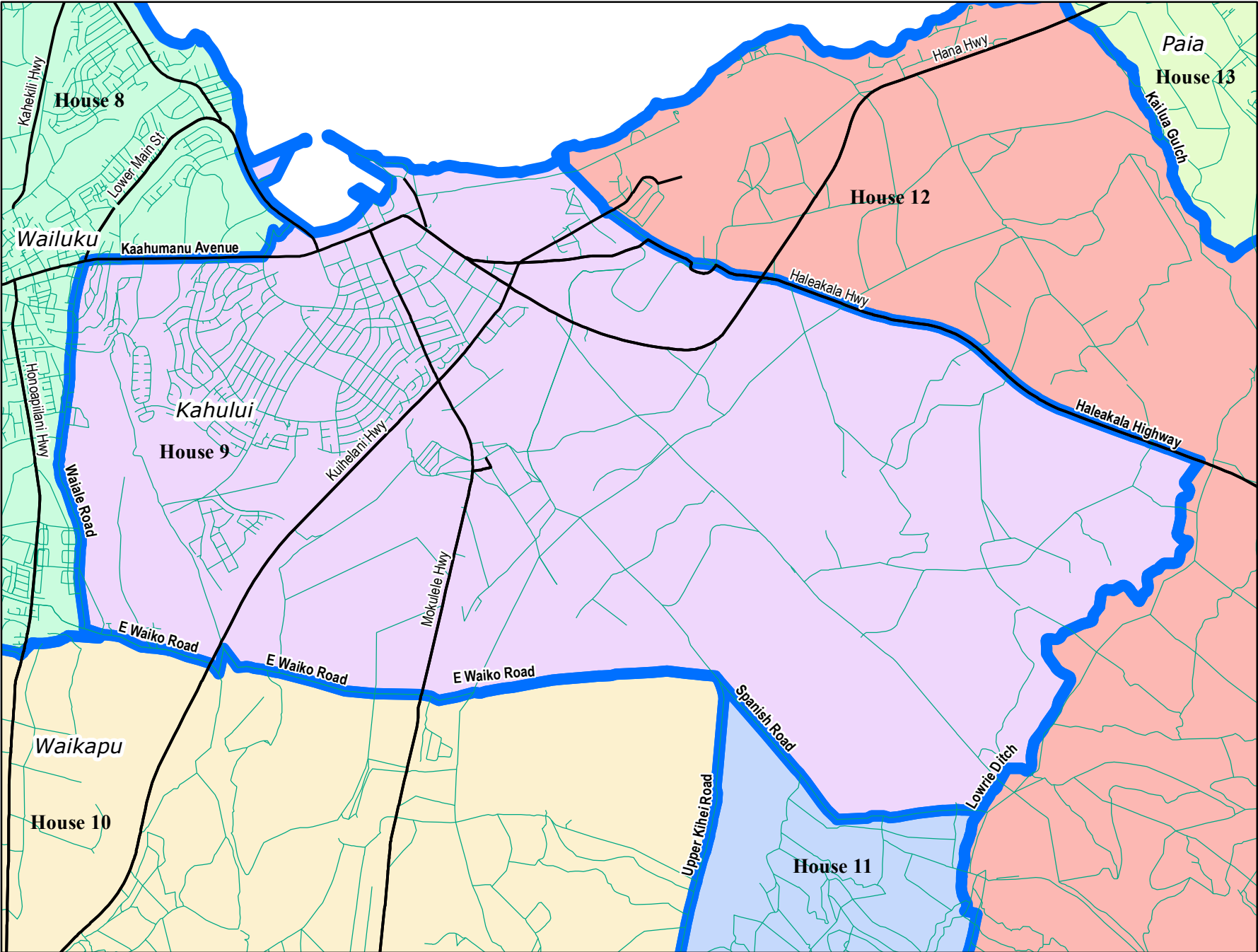

Legend

- Dist. Boundary
- Freeway
- Major Road
- Road

9TH REPRESENTATIVE DISTRICT: That portion of the island of Maui for convenience herein referred to as portions of Kahului and Wailuku, and Puunene, more particularly described as follows:

Beginning at the intersection of Maui shoreline and Kanaha Beach Park boundary and running:

- (1) Southerly along said boundary to Kalialinui Gulch;
- (2) Southeasterly along said gulch to Keolani Place;
- (3) Northeasterly along said place to Hemaloa Street;
- (4) Southeasterly along said street to Hemaloa St extension;
- (5) Easterly along said extension to Haleakala Highway;
- (6) Southeasterly along said highway to Lowrie Ditch;
- (7) Southwesterly along said ditch to Spanish Road;
- (8) Northwesterly along said road to E Waiko Road;
- (9) Westerly along said road to Maui Baseyard Road;
- (10) Westerly along said road to E Waiko Road;
- (11) Westerly along said road to E Waiko Rd extension;
- (12) Northwesterly along said extension to E Waiko Road;
- (13) Westerly along said road to Waiale Road;
- (14) Northerly along said road to Kaahumanu Avenue;
- (15) Easterly along said avenue to unnamed road;
- (16) Northeasterly along said road(s) to Kaihee Place;
- (17) Northeasterly along said place to Kahului Beach Road;
- (18) Northwesterly along said road to Kanaloa Ave extension;
- (19) Northeasterly along said extension to Maui shoreline;
- (20) Easterly along said shoreline to point of beginning.

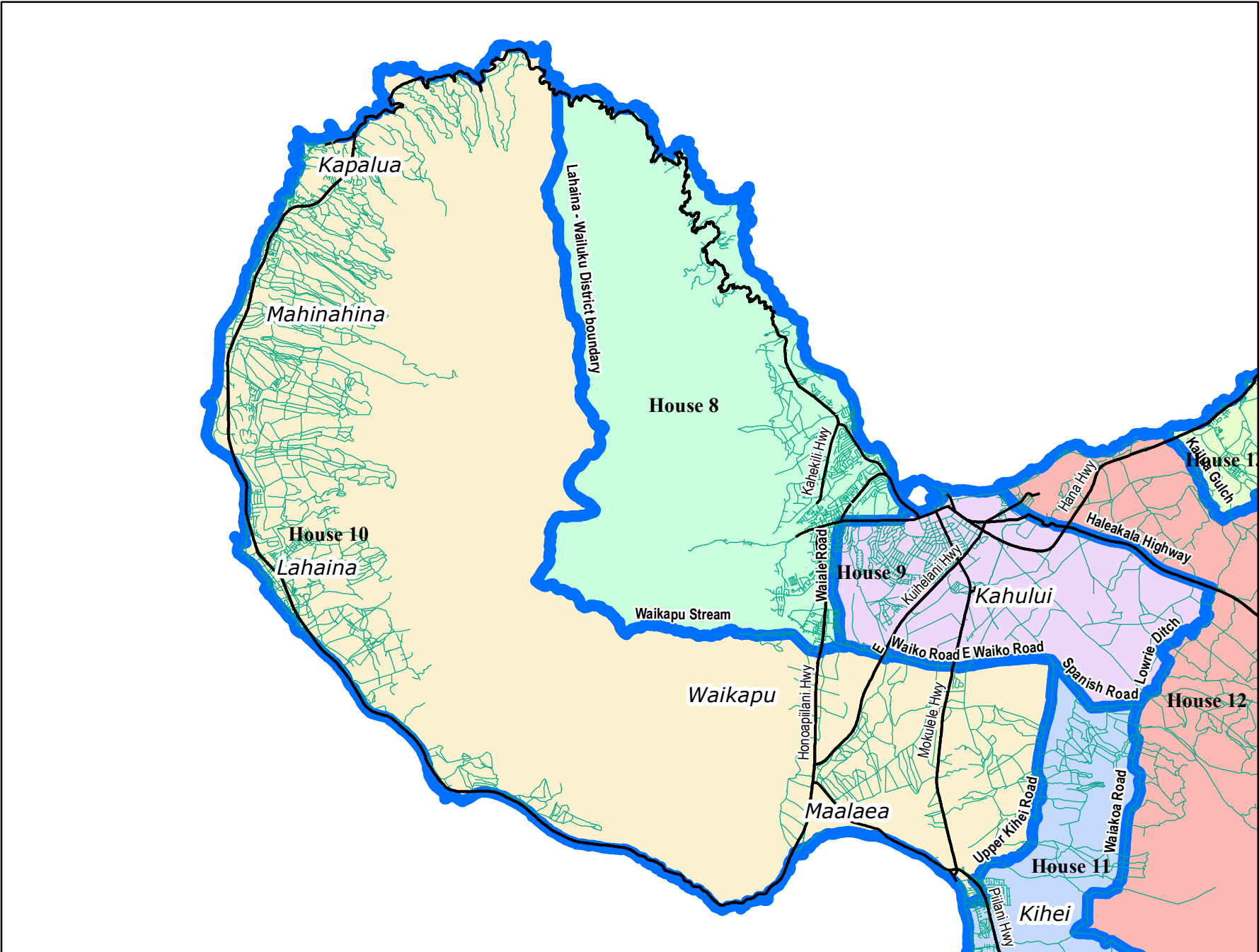

Legend

- Dist. Boundary (thick blue line)
- Freeway (double red line)
- Major Road (solid black line)
- Road (thin black line)
- Waterway (thin green line)

10TH REPRESENTATIVE DISTRICT: That portion of the island of Maui for convenience herein referred to Olowalu, Lahaina, Mala, Kaanapali, Honokowai, Kapalua, Honolua and Honokohau, more particularly described as follows:

Beginning at the intersection of Maui shoreline and Lahaina - Wailuku District boundary and running:

- (1) Southerly along said boundary to Waikapu Stream extension;
- (2) Northeasterly along said extension to Waikapu Stream;
- (3) Easterly along said stream to foot path;
- (4) Easterly along said path to unnamed road;
- (5) Easterly along said road(s) to Honoapiilani Highway;
- (6) Northerly along said highway to unnamed feature;
- (7) Easterly along said feature(s) to E Waiko Road;
- (8) Easterly along said road to E Waiko Rd extension;
- (9) Southeasterly along said extension to E Waiko Road;
- (10) Easterly along said road to Maui Baseyard Road;
- (11) Easterly along said road to E Waiko Road;
- (12) Easterly along said road to Spanish Road;
- (13) Southeasterly along said road to Upper Kihei Road;
- (14) Southerly along said road to Uwapo Road;
- (15) Southwesterly along said road to Piilani Highway;
- (16) Southeasterly along said highway to Ohukai Road;
- (17) Westerly along said road to Ohukai Rd extension;
- (18) Westerly along said extension to Maui shoreline;
- (19) Northwesterly along said shoreline to point of beginning.

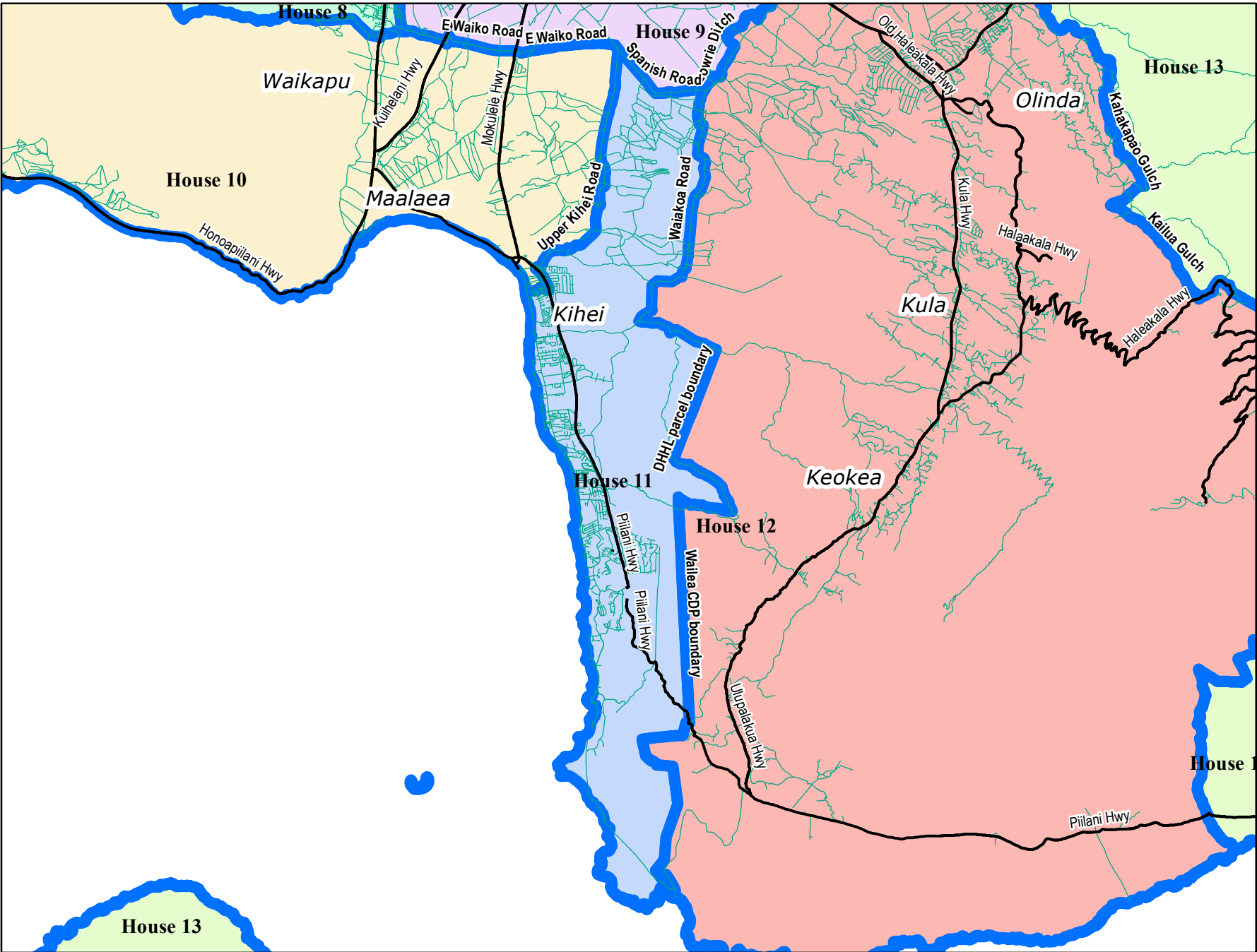

Legend

- Dist. Boundary
- Freeway
- Major Road
- Road

11TH REPRESENTATIVE DISTRICT: That portion of the island of Maui for convenience herein referred to as Makena, Wailea, Maui Meadows, Kamaole, Kihei and a portion of Keoneoio more particularly described as follows:

Beginning at the intersection of Spanish Road and Lowrie Ditch and running:

- (1) Southerly along said ditch to Pulehu Gulch;
- (2) Easterly along said gulch to unnamed road;
- (3) Southerly along said road to Waiakoa Road;
- (4) Southerly along said road to Waiakoa Rd extension;
- (5) Southerly along said extension to Kihei CDP boundary;
- (6) Southerly along said boundary to unnamed road;
- (7) Southwesterly along said road(s) to Kenolio Street;
- (8) Easterly along said street to unnamed road;
- (9) Southeasterly along said road(s) to DHHL parcel boundary;
- (10) Southerly along said boundary to unnamed road;
- (11) Southeasterly along said road(s) to unnamed stream;
- (12) Westerly along said stream to Wailea CDP boundary;
- (13) Southerly along said boundary to Kalama Park Road;
- (14) Southwesterly along said road to Old Makena Road;
- (15) Northwesterly along said road to unnamed feature;
- (16) Southerly along said feature(s) to Ahihi Kinau Natural Area Reserve boundary;
- (17) Northeasterly along said boundary to unnamed road;
- (18) Southerly along said road(s) to Maui shoreline;
- (19) Northerly along said shoreline to Ohukai Rd extension;
- (20) Easterly along said extension to Ohukai Road;
- (21) Easterly along said road to Piilani Highway;
- (22) Northwesterly along said highway to Uwapo Road;
- (23) Northeasterly along said road to Upper Kihei Road;
- (24) Northerly along said road to Spanish Road;
- (25) Southeasterly along said road to point of beginning.

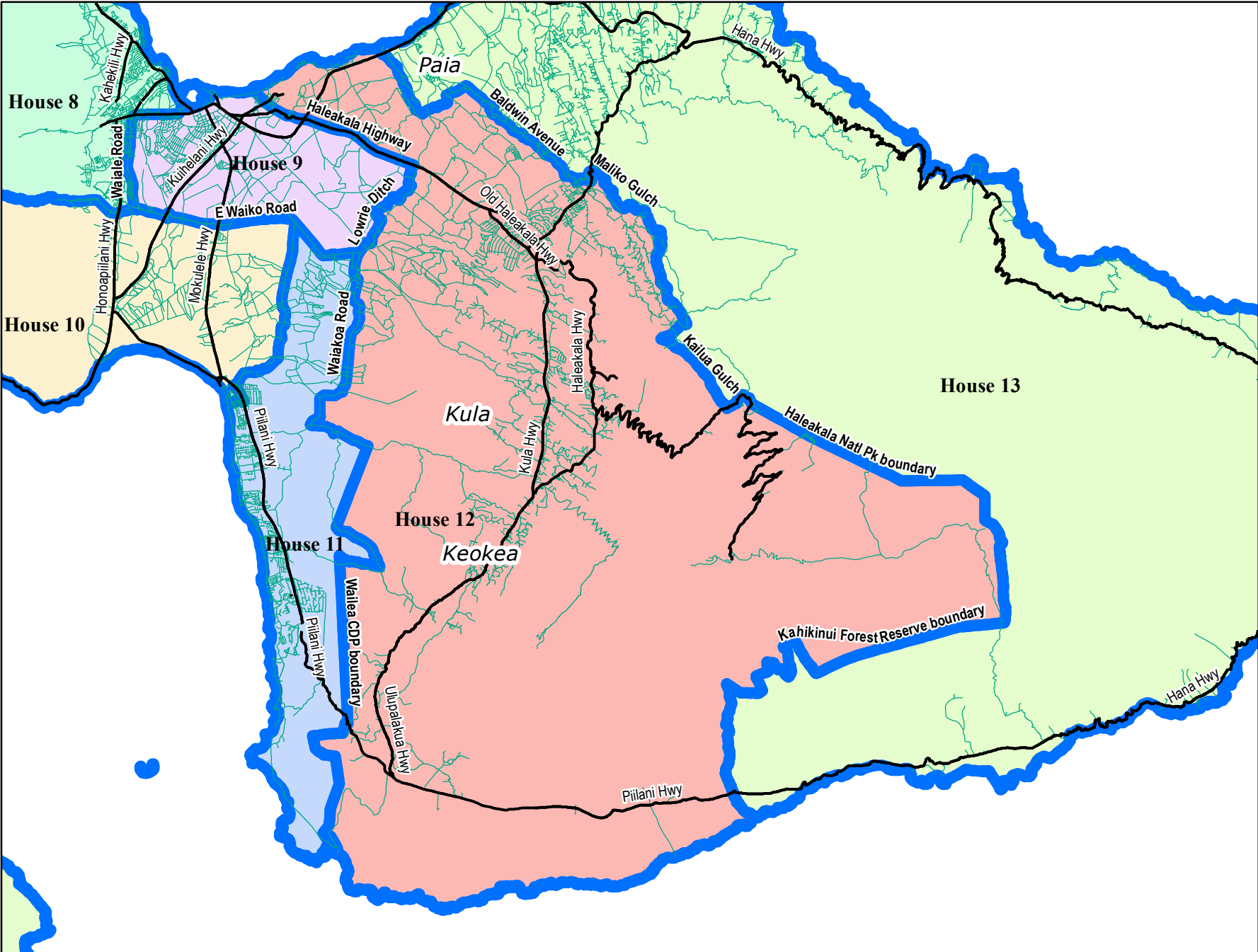

Legend

- Dist. Boundary
- Freeway
- Major Road
- Road

12TH REPRESENTATIVE DISTRICT: That portion of the island of Maui for convenience herein referred to as Sprecklesville, Pukalani, Makawao, Olinda, Pulehu, Kula, Waiohuli, Keokea, Ulupalakua, portions of Kahului, and Keoneoio, more particularly described as follows:

Beginning at the intersection of Maui shoreline and Hp Baldwin County Park boundary and running:

- (1) Southerly along said boundary to Kailua Gulch;
- (2) Southeasterly along said gulch to unnamed stream;
- (3) Northeasterly along said stream(s) to unnamed ditch;
- (4) Northerly along said ditch to Kaheka Road;
- (5) Northwesterly along said road to unnamed road;
- (6) Northeasterly along said road(s) to Baldwin Avenue;
- (7) Southeasterly along said avenue to Kee Road;
- (8) Easterly along said road to Makawao Avenue;
- (9) Northerly along said avenue to Maliko Gulch;
- (10) Southeasterly along said gulch to Kahakapao Gulch;
- (11) Southerly along said gulch to unnamed ditch;
- (12) Southwesterly along said ditch(s) to Kailua Gulch;
- (13) Southeasterly along said gulch to Crater Road;
- (14) Easterly along said road to Haleakala Natl Pk boundary;
- (15) Easterly along said boundary to Hana - Makawao District boundary;
- (16) Southeasterly along said boundary to W boundary Kipahulu Valley Biological Reserve;
- (17) Southerly along said boundary to ridge east of Kaupo Gap;
- (18) Southerly along said ridge to Haleakala Natl Pk boundary;
- (19) Southwesterly along said boundary to Kahikinui Forest Reserve boundary;
- (20) Westerly along said boundary to Kepuni Gulch;
- (21) Southerly along said gulch to Maui shoreline;
- (22) Westerly along said shoreline to unnamed road;
- (23) Northerly along said road(s) to Ahihi Kinau Natural Area Reserve boundary;
- (24) Southwesterly along said boundary to unnamed feature;
- (25) Northerly along said feature(s) to Old Makena Road;
- (26) Southeasterly along said road to Kalama Park Road;
- (27) Northeasterly along said road to Wailea CDP boundary;
- (28) Northerly along said boundary to unnamed stream;
- (29) Easterly along said stream to unnamed road;
- (30) Northwesterly along said road(s) to DHHL parcel boundary;
- (31) Northerly along said boundary to unnamed road;
- (32) Northwesterly along said road(s) to Kenolio Street;
- (33) Westerly along said street to unnamed road;
- (34) Northeasterly along said road(s) to Kihei CDP boundary;
- (35) Northerly along said boundary to Waiakoa Rd extension;
- (36) Northerly along said extension to Waiakoa Road;
- (37) Northerly along said road to unnamed road;
- (38) Northerly along said road to Pulehu Gulch;
- (39) Westerly along said gulch to Lowrie Ditch;

- (40) Northeasterly along said ditch to Haleakala Highway;
- (41) Northwesterly along said highway to Hemaloa St extension;
- (42) Westerly along said extension to Hemaloa Street;
- (43) Northwesterly along said street to Keolani Place;
- (44) Southwesterly along said place to Kalialinui Gulch;
- (45) Northwesterly along said gulch to Kanaha Beach Park boundary;
- (46) Northerly along said boundary to Maui shoreline;
- (47) Easterly along said shoreline to point of beginning.

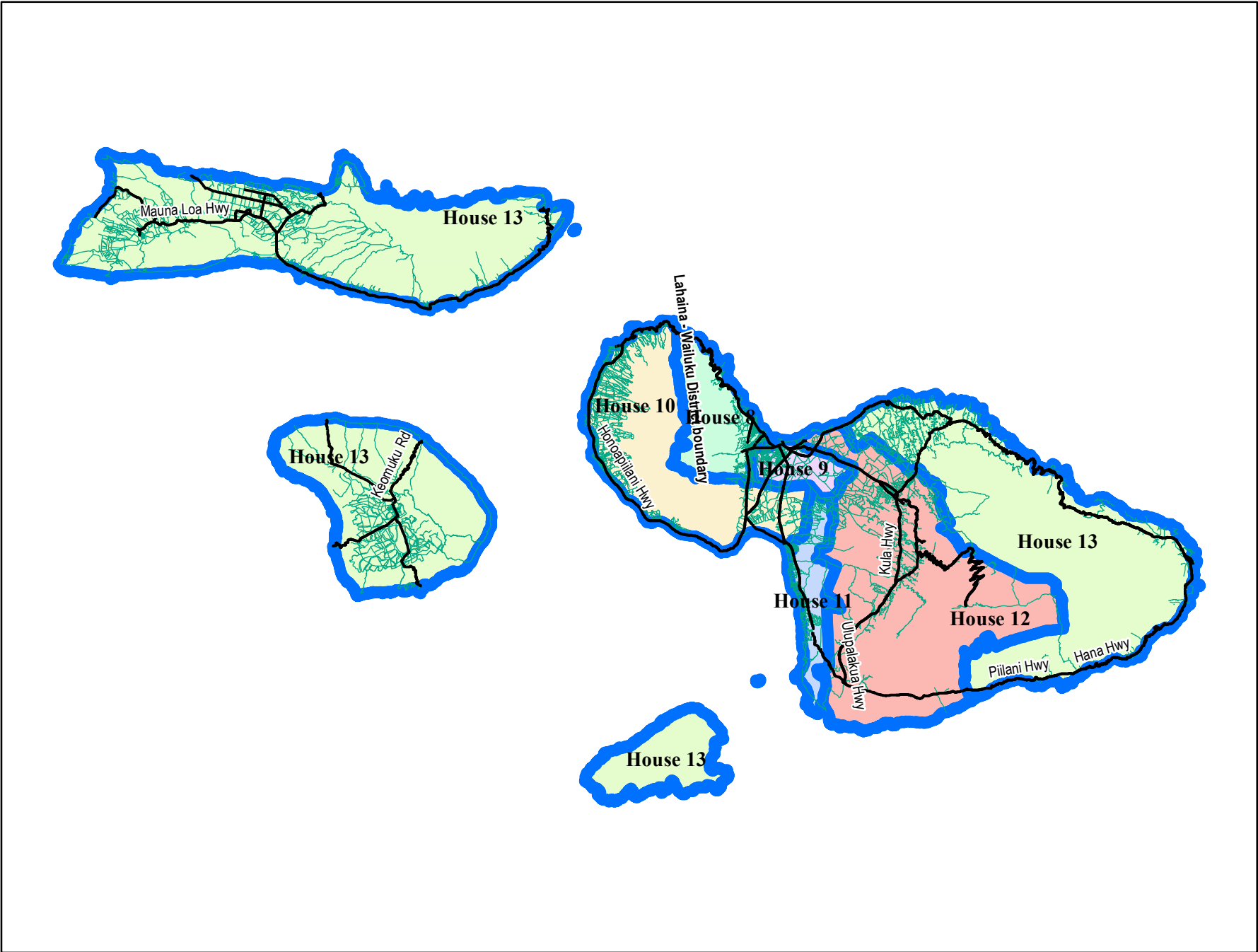

Legend

- Dist. Boundary
- Freeway
- Major Road
- Road

13TH REPRESENTATIVE DISTRICT: Includes Kahoolawe, Molokini, Lanai, Molokai, Molokini and that portion of the island of Maui for convenience herein referred to as Paia, Lower Paia, Haiku, Pauwela, Ulumalu, Huelo, Kailua, Keanae, Wailua, Nahiku, Hana, Hokuula, Hamoa, Puuki, Haou, Muolea, Kipahulu and Kaupo, more particularly described as follows:

Beginning at the intersection of Hp Baldwin County Park boundary and Maui shoreline and running:

- (1) Southeasterly along said shoreline to Kepuni Gulch;
- (2) Northerly along said gulch to Kahikinui Forest Reserve boundary;
- (3) Easterly along said boundary to Haleakala Natl Pk boundary;
- (4) Northeasterly along said boundary to ridge east of Kaupo Gap;
- (5) Northerly along said ridge to W boundary Kipahulu Valley Biological Reserve;
- (6) Northerly along said boundary to Hana - Makawao District boundary;
- (7) Northwesterly along said boundary to Haleakala Natl Pk boundary;
- (8) Westerly along said boundary to Crater Road;
- (9) Westerly along said road to Kailua Gulch;
- (10) Northwesterly along said gulch to unnamed ditch;
- (11) Northeasterly along said ditch(s) to Kahakapao Gulch;
- (12) Northerly along said gulch to Maliko Gulch;
- (13) Northwesterly along said gulch to Makawao Avenue;
- (14) Southerly along said avenue to Kee Road;
- (15) Westerly along said road to Baldwin Avenue;
- (16) Northwesterly along said avenue to unnamed road;
- (17) Southwesterly along said road(s) to Kaheka Road;
- (18) Southeasterly along said road to unnamed ditch;
- (19) Southerly along said ditch to unnamed stream;
- (20) Southwesterly along said stream(s) to Kailua Gulch;
- (21) Northwesterly along said gulch to Hp Baldwin County Park boundary;
- (22) Northerly along said boundary to point of beginning.