

**HAWAII REAPPORTIONMENT COMMISSION**

**PROPOSED PLAN: HAWAII SENATE (15 Feb)**

Plan: Hawaii Senate  
Districts: four (Senate 1 - 4)  
Target Population: 45,899 per district

**Plan Deviation: 5.56%**  
highest deviation: 2.87%  
lowest deviation: -2.69%

District Statistics							
Current		Proposed		Assigned		Comparison	
District	Hide	Lock	Color	TOTAL	TARGET_DEV	TARGET_DEV_P	
Unassigned	<input checked="" type="checkbox"/>	<input checked="" type="checkbox"/>		0	0	0.00	
Senate 1	<input type="checkbox"/>	<input type="checkbox"/>		44,666	-1,233	-2.69	
Senate 2	<input type="checkbox"/>	<input type="checkbox"/>		46,808	909	1.98	
Senate 3	<input type="checkbox"/>	<input type="checkbox"/>		47,218	1,319	2.87	
Senate 4	<input type="checkbox"/>	<input type="checkbox"/>		44,904	-995	-2.17	

Number of Districts:  Target Mean = 45,899  
 Show Target Values

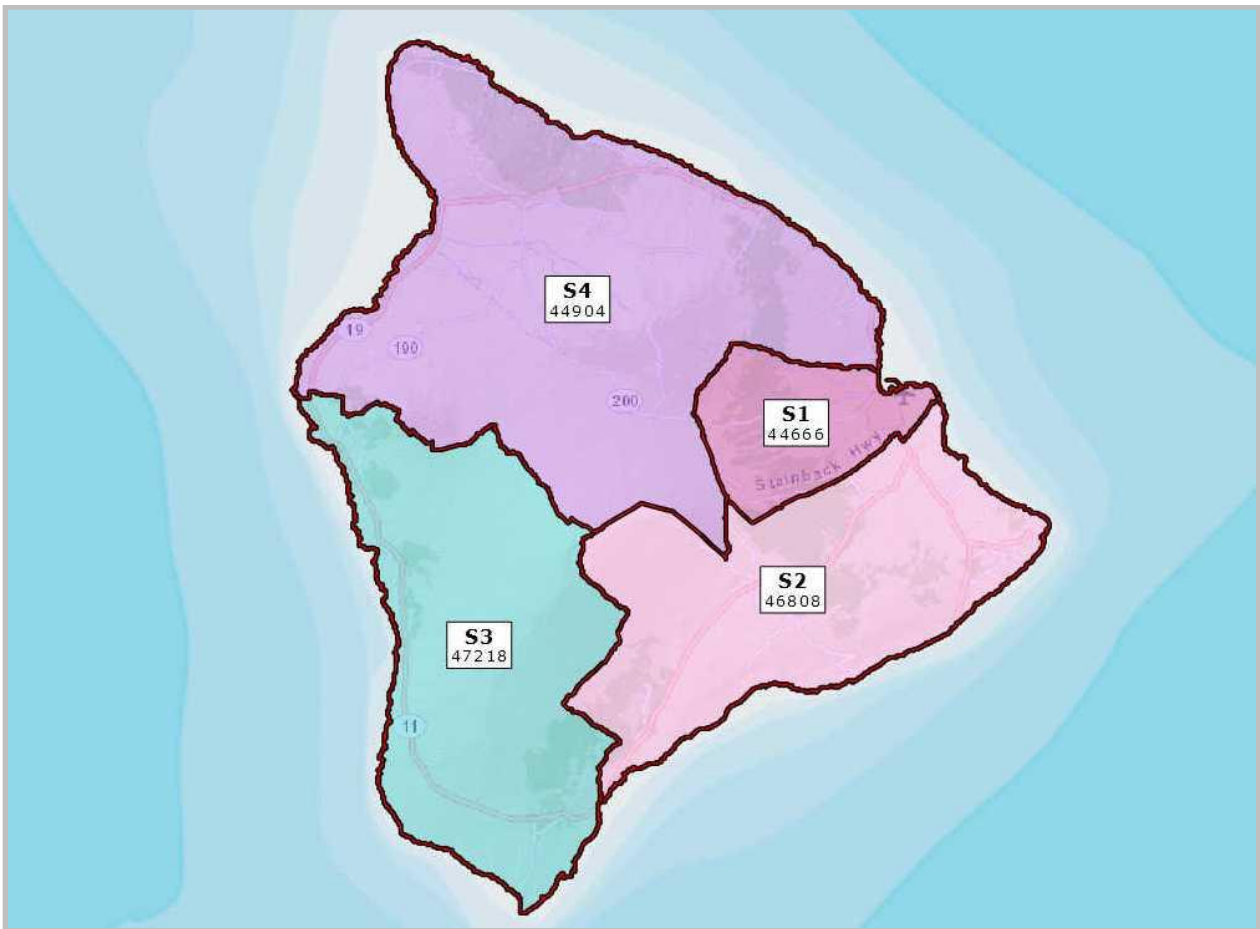

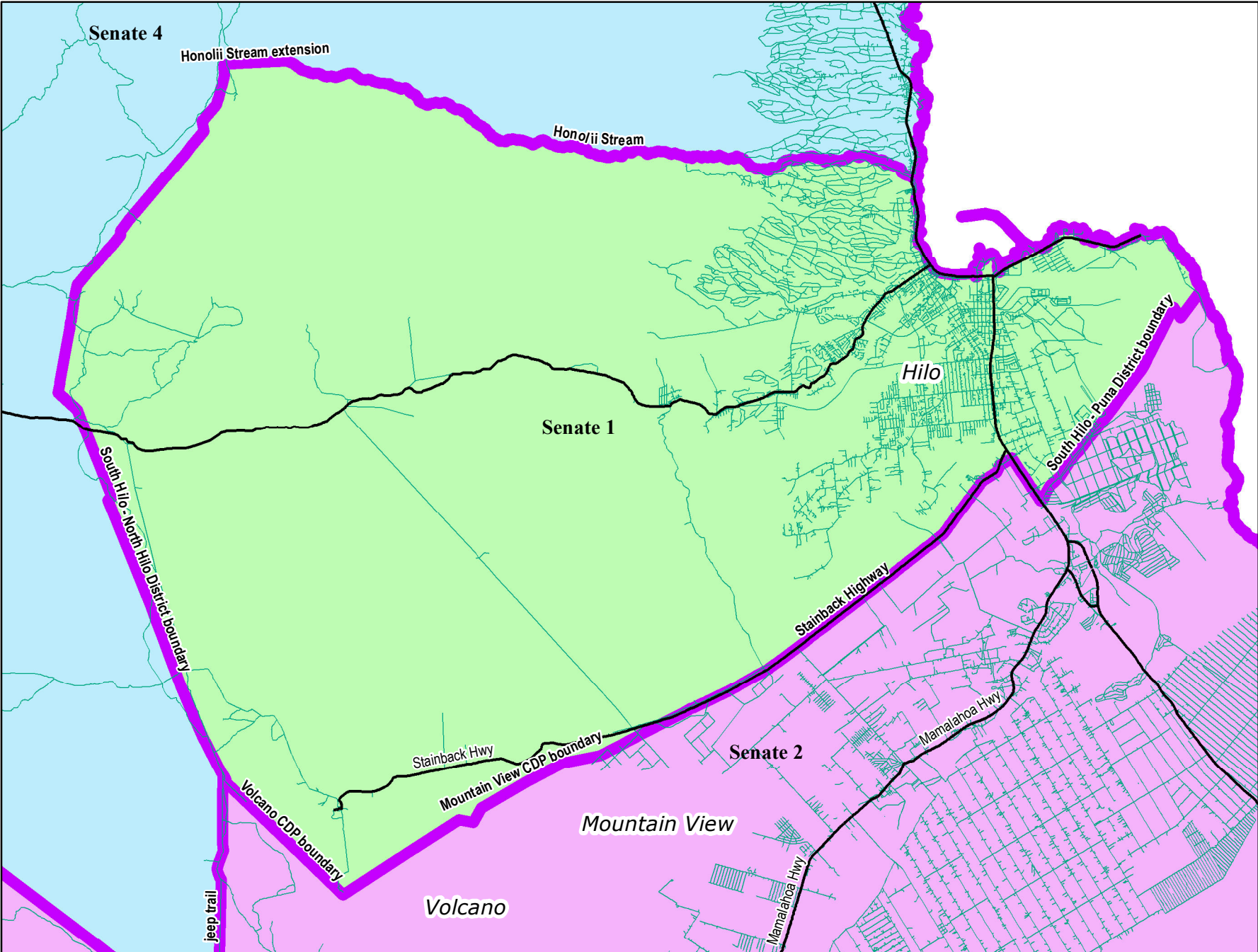

**Legend**

- Dist. Boundary
- Freeway
- Major Road
- Road

**1ST SENATORIAL DISTRICT:** This district is comprised of the 2nd and portions of the 1st and 3rd Representative Districts and described as follows:

Beginning at the intersection of Honolii Stream and Hawaii shoreline and running:

- (1) Southeasterly along said shoreline to South Hilo - Puna District boundary;
- (2) Southwesterly along said boundary to Hawaii Belt Road;
- (3) Northwesterly along said road to Mamaki Street;
- (4) Southwesterly along said street to W Mamaki Street
- (5) Southwesterly along said street to Stainback Highway;
- (6) Southwesterly along said highway to South Hilo - Puna District boundary;
- (7) Southwesterly along said boundary to Mountain View CDP boundary;
- (8) Southwesterly along said boundary to Volcano CDP boundary;
- (9) Westerly along said boundary to South Hilo - Kau District Boundary;
- (10) Northwesterly along said boundary to South Hilo - North Hilo District Boundary;
- (11) Northerly along said boundary to Honolii Stream extension;
- (12) Easterly along said extension to Honolii Stream;
- (13) Easterly along said stream to point of beginning.

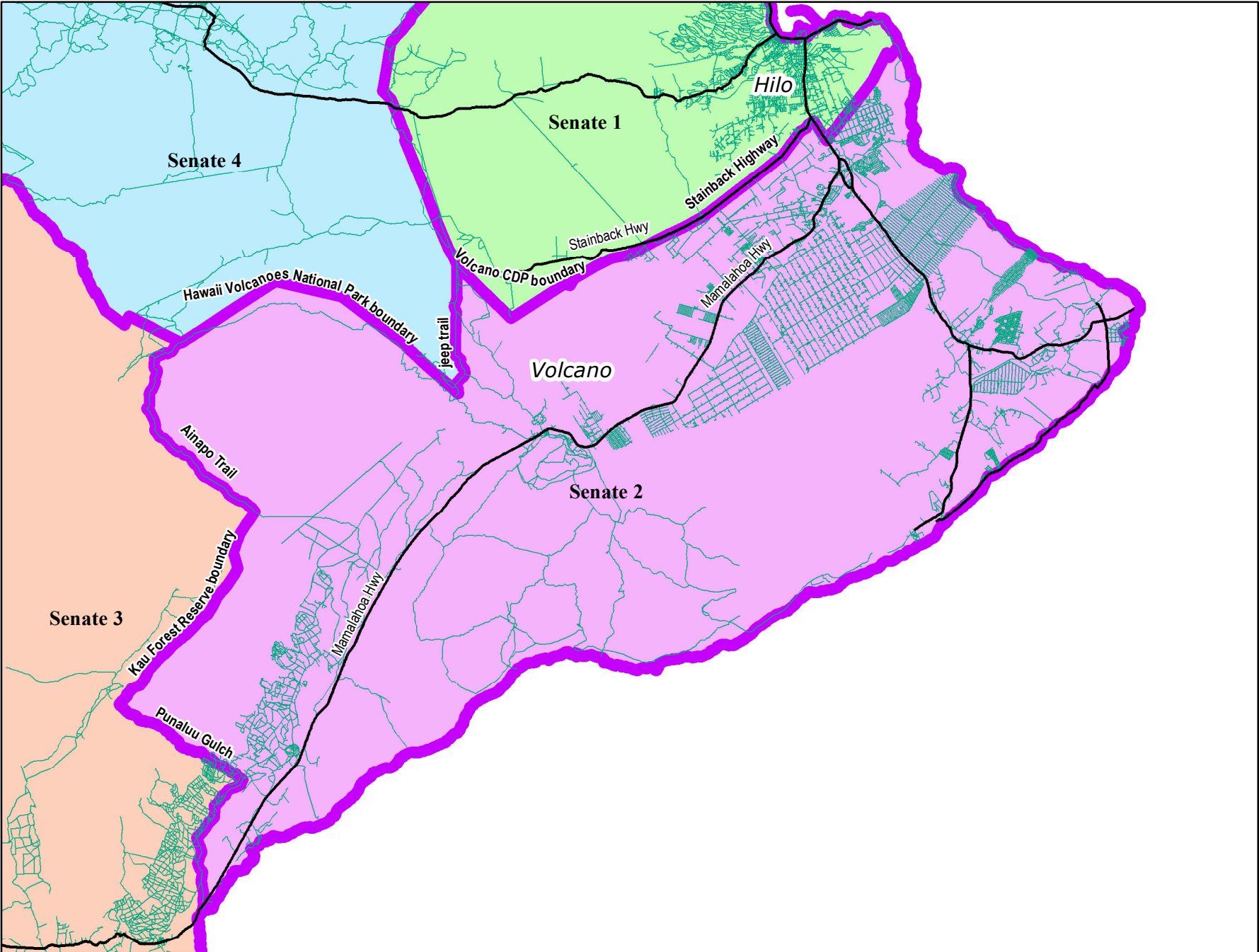

**Legend**

- Dist. Boundary
- Freeway
- Major Road
- Road

**2ND SENATORIAL DISTRICT:** This district is comprised of the 4th and portions of the 3rd Representative Districts and described as follows:

Beginning at the intersection of South Hilo - Puna District boundary and Hawaii shoreline and running:

- (1) Southwesterly along said shoreline to Whittington Beach Park Access Road extension;
- (2) Northerly along said road extension to Whittington Beach Park Access Road;
- (3) Northerly along said road(s) to Mamalahoa Highway;
- (4) Southwesterly along said highway to unnamed road;
- (5) Northerly along said road(s) to Kaalaiki Road;
- (6) Northeasterly along said road(s) to Punaluu Gulch;
- (7) Northwesterly along said gulch to Punaluu Gulch extension;
- (8) Northwesterly along said extension to Kau Forest Reserve boundary;
- (9) Northeasterly along said boundary to Ainapo Trail;
- (10) Northwesterly along said trail to unnamed trail;
- (11) Northeasterly along said trail(s) to Mauna Loa Trail;
- (12) Northeasterly along said trail to Hawaii Volcanoes National Park boundary;
- (13) Easterly along said boundary to jeep trail;
- (14) Northerly along said trail to Puu Oo Volcano Trail;
- (15) Northerly along said trail to South Hilo - Kau District boundary;
- (16) Southerly along said boundary to Volcano CDP boundary;
- (17) Easterly along said boundary to Mountain View CDP boundary;
- (18) Northeasterly along said boundary to South Hilo - Puna District boundary;
- (19) Northeasterly along said boundary to Stainback Highway;
- (20) Northeasterly along said highway to W Mamaki Street;
- (21) Northeasterly along said street to Mamaki Street;
- (22) Northeasterly along said street to Hawaii Belt Road;
- (23) Southeasterly along said road to South Hilo - Puna District boundary;
- (24) Northeasterly along said boundary to point of beginning.



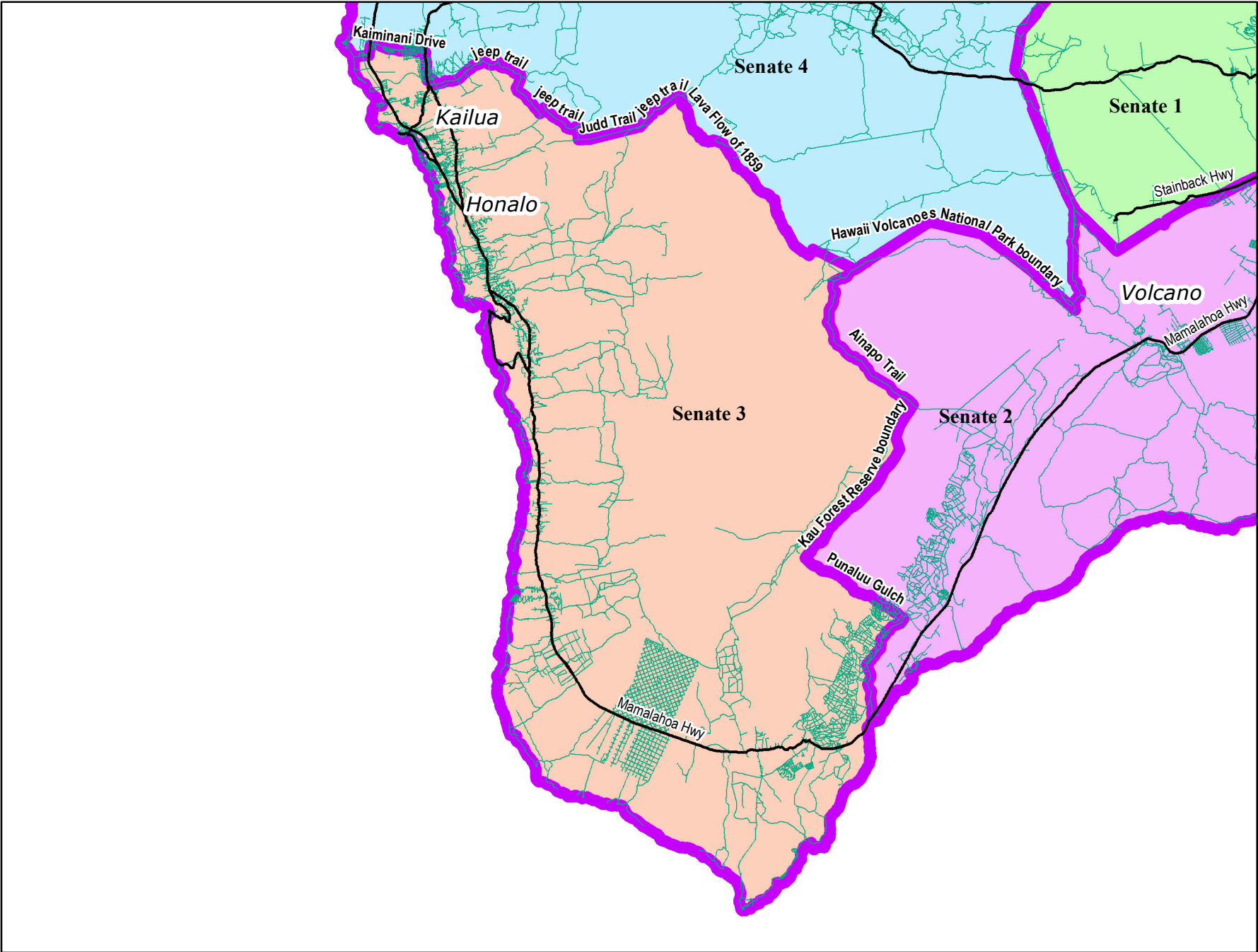

**Legend**

- Dist. Boundary (black line)
- Freeway (thick purple line)
- Major Road (red line)
- Road (black line)
- Road (green line)

**3RD SENATORIAL DISTRICT:** This district is comprised of portions of the 5th and 6th Representative Districts and described as follows:

Beginning at the intersection of Hawaii shoreline and unnamed road extension and running:

- (1) Northeasterly along said extension to unnamed road;
- (2) Northeasterly along said road(s) to Otec Road;
- (3) Easterly along said road to Queen Kaahumanu Highway;
- (4) Northerly along said highway to Kaiminani Drive;
- (5) Easterly along said drive to Mamalahoa Highway;
- (6) Southerly along said highway to Onaona Drive;
- (7) Easterly along said drive to Road extension;
- (8) Southeasterly along said road extension to Old Government Road;
- (9) Southeasterly along said road to jeep trail;
- (10) Easterly along said trail(s) to Waiaha Stream;
- (11) Northeasterly along said stream to jeep trail;
- (12) Southeasterly along said jeep trail to Judd Trail;
- (13) Easterly along said trail to jeep trail;
- (14) Northeasterly along said jeep trail to Lava Flow of 1859;
- (15) Southeasterly along said lava flow to Mauna Loa Forest Reserve boundary;
- (16) Southeasterly along said boundary to Hawaii Volcanoes National Park boundary;
- (17) Northerly along said boundary to Mauna Loa Forest Reserve boundary;
- (18) Southeasterly along said boundary to Hawaii Volcanoes National Park boundary;
- (19) Easterly along said boundary to Mauna Loa Trail;
- (20) Southwesterly along said trail to unnamed trail;
- (21) Southwesterly along said trail(s) to Ainapo Trail;
- (22) Southeasterly along said trail to Kau Forest Reserve boundary;
- (23) Southwesterly along said boundary to Punaluu Gulch extension;
- (24) Southeasterly along said extension to Punaluu Gulch;
- (25) Southeasterly along said gulch to Kaalaiki Road;
- (26) Southwesterly along said road to unnamed road;
- (27) Southerly along said road(s) to Mamalahoa Highway;
- (28) Northeasterly along said highway to Whittington Beach Park Access Road;
- (29) Southerly along said road(s) to Whittington Beach Park Road extension;
- (30) Southerly along said road extension to Hawaii shoreline;
- (31) Northwesterly along said shoreline to point of beginning.

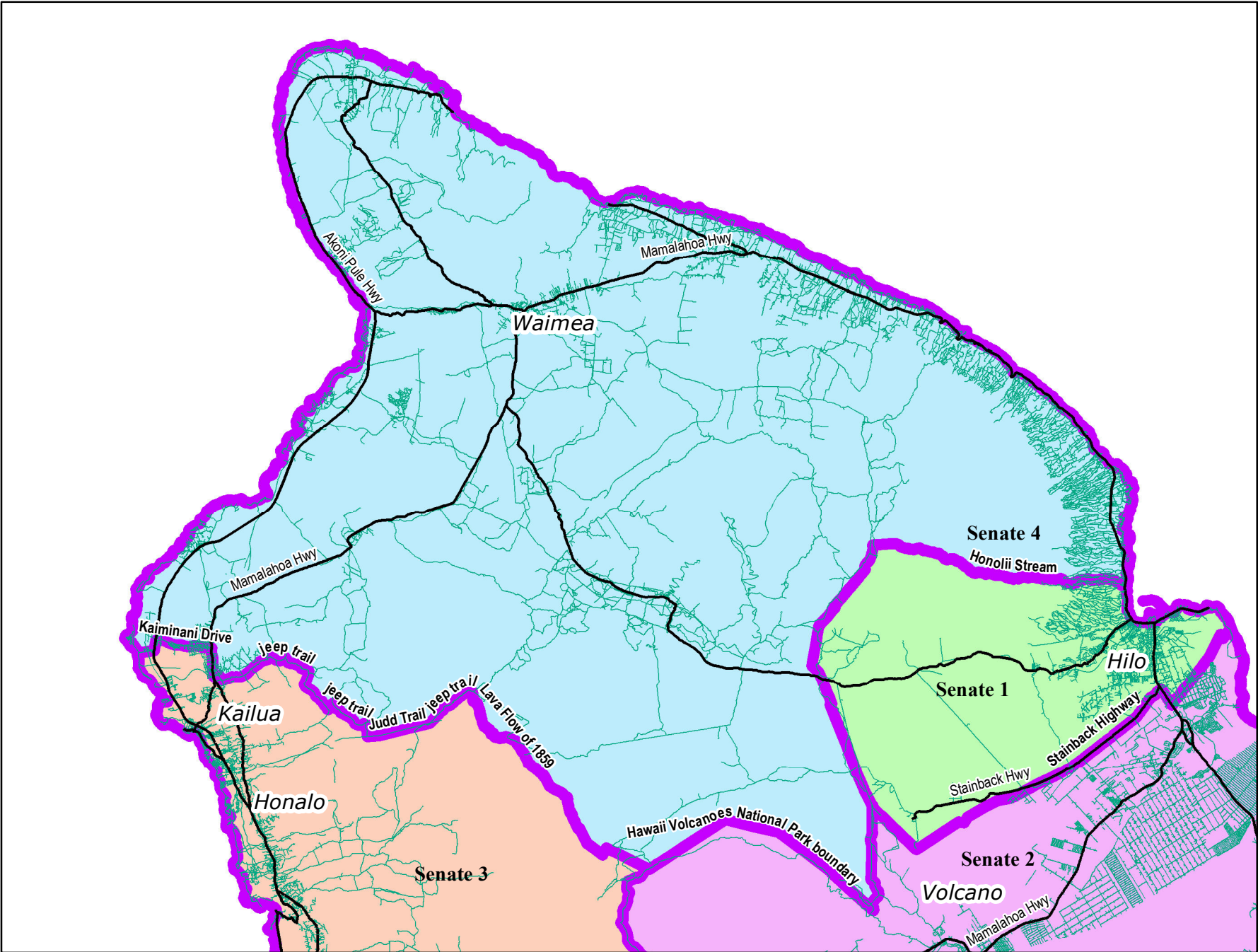

**Legend**

- Dist. Boundary
- Freeway
- Major Road
- Road



**4TH SENATORIAL DISTRICT:** This district is comprised of the 7th and portions of the 1st, 5th and 6th Representative Districts and described as follows:

Beginning at the intersection of unnamed road extension and Hawaii shoreline and running:

- (1) Easterly along said shoreline to Honolii Stream;
- (2) Westerly along said stream to Honolii Stream extension;
- (3) Westerly along said extension to South Hilo - North Hilo District boundary;
- (4) Southerly along said boundary to South Hilo - Kau District boundary;
- (5) Southeasterly along said boundary to Puu Oo Volcano Trail;
- (6) Southerly along said trail to jeep trail;
- (7) Southerly along said trail to Hawaii Volcanoes National Park boundary;
- (8) Westerly along said boundary to Mauna Loa Forest Reserve boundary;
- (9) Northwesterly along said boundary to Hawaii Volcanoes National Park boundary;
- (10) Southerly along said boundary to Mauna Loa Forest Reserve boundary;
- (11) Northwesterly along said boundary to Lava Flow of 1859;
- (12) Northwesterly along said lava flow to jeep trail;
- (13) Southwesterly along said jeep trail to Judd Trail;
- (14) Westerly along said trail to jeep trail;
- (15) Northwesterly along said jeep trail to Waiaha Stream;
- (16) Southwesterly along said stream to jeep trail;
- (17) Westerly along said trail to Old Government Road;
- (18) Northwesterly along said road to Road extension;
- (19) Northwesterly along said road extension to Onaona Drive;
- (20) Westerly along said drive to Mamalahoa Highway;
- (21) Northerly along said highway to Kaiminani Drive;
- (22) Westerly along said drive to Queen Kaahumanu Highway;
- (23) Southerly along said highway to Otec Road;
- (24) Westerly along said road to unnamed road;
- (25) Southwesterly along said road(s) to unnamed road extension;
- (26) Southwesterly along said extension to point of beginning.

## SUMMARY OF SENATE STAGGERED TERMS FOR THE ISLAND OF HAWAII

As adopted by the 2011 Hawaii Reapportionment Commission on March 8, 2012, the following Senate Districts will have two-year terms in the 2012 Election:

Senate Districts 1, 3 and 4.

The following Senate District will have a four-year term in the 2012 Election:

Senate District 2.